

Do not scale - Use only figured dimensions
 The contractor is to check all dimensions on site and report any discrepancies to the site Supervisor
 This drawing is to be read in conjunction with other standard documentation











© Crown copyright and database rights. You are permitted to use this data solely to enable you to respond to, or interact with, the organisation that provided you with the data. You are not permitted to copy, sub-licence, distribute or sell any of this data to third parties in any form.

Note:
 This plan is furnished as a general guide only and the Statutory Undertakers concerned state that no warranty as to its correctness is given or implied. It must not be relied upon in the excavations or other works made in the vicinity of each utilities service.

Key:
 London Borough of Westminster

Digital Terrain Model (2m)

Elevation

	<= 3.29
	3.29 - 4.32
	4.32 - 5.48
	5.48 - 7.22
	7.22 - 12.60
	12.60 - 17.71
	17.71 - 23.06
	23.06 - 29.34
	29.34 - 37.07
	> 37.07

P01	07/02/23	SL	FIRST ISSUE	NB	NB
REV	DATE	BY	DESCRIPTION	CHK	APP

DRAWING STATUS:
A - AUTHORISED AND ACCEPTED



Mountbatten House, Basing View, Basingstoke, RG21 4HJ
 +44 (0)1256 318 800
 wsp.com

CLIENT:
 Westminster City Council

PROJECT:
 Westminster Strategic Flood Risk Assessment

TITLE:
 Figure A-1: Topography

DRAWN: SL	CHECKED: NB	APPROVED: NB
PROJECT No: 70096742	SCALE @A3: 1:25,000	DATE: 04/07/2023

DRAWING No: 70096742_107_A1	REV: B
--------------------------------	-----------



Created by: UKNAB003 - 2023-07-04 15:58:39 - \\uk.wspgroup.com\central_data\Projects\70096742 - Westminster-LLFA ongoing support\02_WIP\Water\SFRA\GIS\Workspaces\70096742_002_topography.qgz

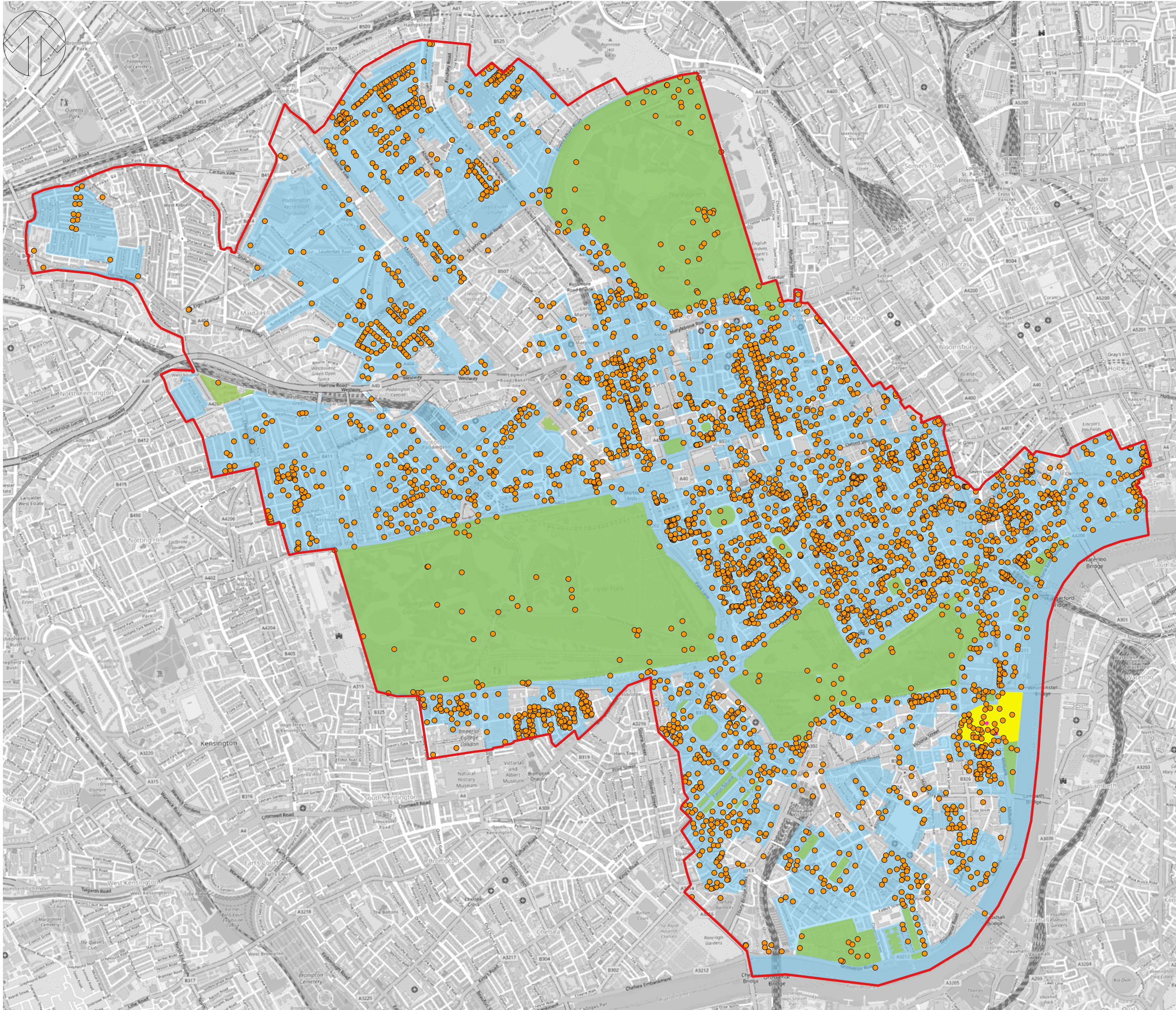

Do not scale - Use only figured dimensions
 The contractor is to check all dimensions on site and report any discrepancies to the site Supervisor
 This drawing is to be read in conjunction with other standard documentation

© Crown copyright and database rights. You are permitted to use this data solely to enable you to respond to, or interact with, the organisation that provided you with the data. You are not permitted to copy, sub-licence, distribute or sell any of this data to third parties in any form.

Note:
 This plan is furnished as a general guide only and the Statutory Undertakers concerned state that no warranty as to its correctness is given or implied. It must not be relied upon in the excavations or other works made in the vicinity of each utilities service.

Key:

- Listed Buildings
- Scheduled Monuments
- World Heritage Sites
- Registered Parks and Gardens
- Conservation Areas
- London Borough of Westminster

OSM Standard

P01	16/02/23	SL	FIRST ISSUE	NB	NB
REV	DATE	BY	DESCRIPTION	CHK	APP

DRAWING STATUS:
A - AUTHORISED AND ACCEPTED

Mountbatten House, Basing View, Basingstoke, RG21 4HJ
 +44 (0)1256 318 800
 wsp.com

CLIENT:
Westminster City Council

PROJECT:
Westminster Strategic Flood Risk Assessment

TITLE:
Figure A-2: Heritage Features

DRAWN: SL	CHECKED: NB	APPROVED: NB
PROJECT No: 70096742	SCALE @A3: 1:24,000	DATE: 04/07/2023

DRAWING No: 70096742_107_A2	REV: B
--------------------------------	-----------



© WSP Global Inc

Created by: UKNAB003 - 2023-07-04 16:01:45 - luk.wspgroup.com/central data/Projects/70096742 - Westminster LFA ongoing support/02_WIP/Water/SFRAS/Workspaces/70096742_003_heritage_features.qgz

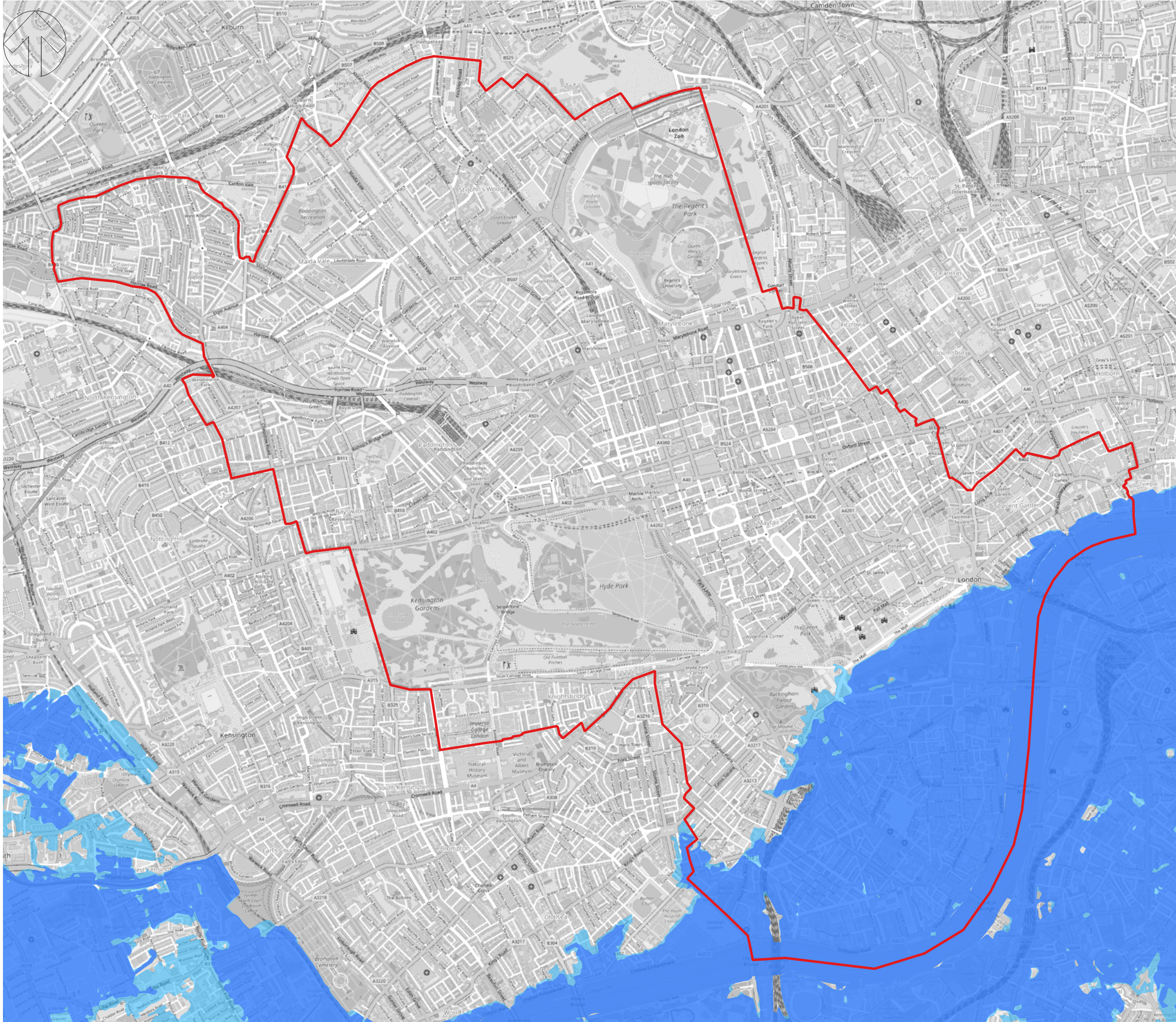

Do not scale - Use only figured dimensions
 The contractor is to check all dimensions on site and report any discrepancies to the site Supervisor
 This drawing is to be read in conjunction with other standard documentation

© Crown copyright and database rights. You are permitted to use this data solely to enable you to respond to, or interact with, the organisation that provided you with the data. You are not permitted to copy, sub-licence, distribute or sell any of this data to third parties in any form.

Note:
 This plan is furnished as a general guide only and the Statutory Undertakers concerned state that no warranty as to its correctness is given or implied. It must not be relied upon in the excavations or other works made in the vicinity of each utilities service.

Key:

London Borough of Westminster

Flood Map for Planning Rivers and Sea

Flood Zone 2

Flood Zone 3

OSM Standard

P01	02/02/23	SL	FIRST ISSUE	NB	NB
REV	DATE	BY	DESCRIPTION	CHK	APP

DRAWING STATUS:
 A - AUTHORISED AND ACCEPTED



Mountbatten House, Basing View, Basingstoke, RG21 4HJ
 +44 (0)1256 318 800
 wsp.com

CLIENT:
 Westminster City Council

PROJECT:
 Westminster Strategic Flood Risk Assessment

TITLE:
 Figure A-3: Flood Zones

DRAWN: SL	CHECKED: NB	APPROVED: NB
PROJECT No: 70096742	SCALE @A3: 1:25,000	DATE: 04/07/2023

DRAWING No: 70096742_107_A3	REV: B
---------------------------------------	------------------

© WSP Global Inc

Created by: UKNAB003 - 2023-07-04 16:06:42 - luk.wspgroup.com\central\data\Projects\70096742 - Westminster LLFA ongoing support\02_WIP\Water\SFRA\GIS\Workspaces\70096742_004_flood_zones.qgz

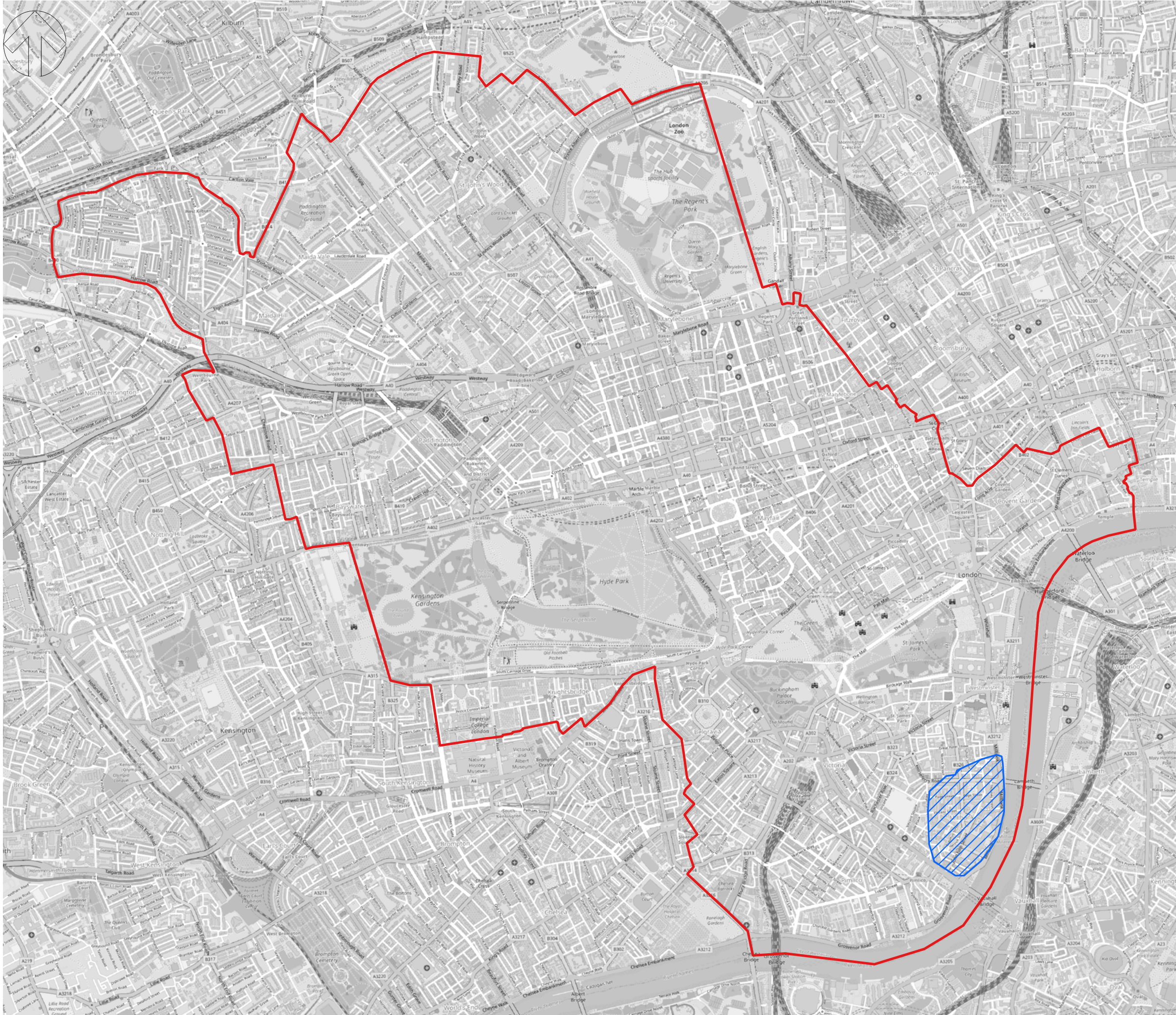

Do not scale - Use only figured dimensions
 The contractor is to check all dimensions on site and report any discrepancies to the site Supervisor
 This drawing is to be read in conjunction with other standard documentation

© Crown copyright and database rights. You are permitted to use this data solely to enable you to respond to, or interact with, the organisation that provided you with the data. You are not permitted to copy, sub-licence, distribute or sell any of this data to third parties in any form.

Note:
 This plan is furnished as a general guide only and the Statutory Undertakers concerned state that no warranty as to its correctness is given or implied. It must not be relied upon in the excavations or other works made in the vicinity of each utilities service.

Key:

Historic Flood Map - 1928 Flood Extent

London Borough of Westminster

OSM Standard

P01	02/02/23	SL	FIRST ISSUE	NB	NB
REV	DATE	BY	DESCRIPTION	CHK	APP

DRAWING STATUS:
A - AUTHORISED AND ACCEPTED



Mountbatten House, Basing View, Basingstoke, RG21 4HJ
 +44 (0)1256 318 800
 wsp.com

CLIENT:
Westminster City Council

PROJECT:
Westminster Strategic Flood Risk Assessment

TITLE:
Figure A-4: 1928 Flood Extent

DRAWN:	SL	CHECKED:	NB	APPROVED:	NB
PROJECT No:	70096742	SCALE @A3:	1:25,000	DATE:	04/07/2023

DRAWING No:	70096742_107_A4	REV:	B
-------------	-----------------	------	---

© WSP Global Inc



Created by: UKNAB003 - 2023-07-04 16:17:39 - luk.wspgroup.com/central/data/Projects/70096742 - Westminster LLA ongoing support/02_WIP/Water/SFRA/IGS/Workspaces/70096742_005_historic_flood_map.dwg



Do not scale - Use only figured dimensions
 The contractor is to check all dimensions on site and report any discrepancies to the site Supervisor
 This drawing is to be read in conjunction with other standard documentation

© Crown copyright and database rights. You are permitted to use this data solely to enable you to respond to, or interact with, the organisation that provided you with the data. You are not permitted to copy, sub-licence, distribute or sell any of this data to third parties in any form.

Note:
 This plan is furnished as a general guide only and the Statutory Undertakers concerned state that no warranty as to its correctness is given or implied. It must not be relied upon in the excavations or other works made in the vicinity of each utilities service.

Key:
 London Borough of Westminster
 Maximum Tidal Breach
 OSM Standard

P01	03/02/23	SL	FIRST ISSUE	NB	NB
REV	DATE	BY	DESCRIPTION	CHK	APP

DRAWING STATUS:
 A - AUTHORISED AND ACCEPTED



Mountbatten House, Basing View, Basingstoke, RG21 4HJ
 +44 (0)1256 318 800
 wsp.com

CLIENT:
 Westminster City Council

PROJECT:
 Westminster Strategic Flood Risk Assessment

TITLE:
 Figure A-5: Maximum Tidal Beach Flood Extent Present Day

DRAWN:	CHECKED:	APPROVED:
SL	NB	NB
PROJECT No: 70096742	SCALE @A3: 1:25,000	DATE: 04/07/2023

DRAWING No: 70096742_107_A5	REV: B
--------------------------------	-----------

© WSP Global Inc



Created by: UKNAB003 - 2023-07-04 16:10:57 - luk.wspgroup.com/central/data/Projects/70096742 - Westminster LFLA ongoing support/02_WIP/Water/SFRA/IGS/Workspaces/70096742_006_max_tidal_breach_extent.qgz

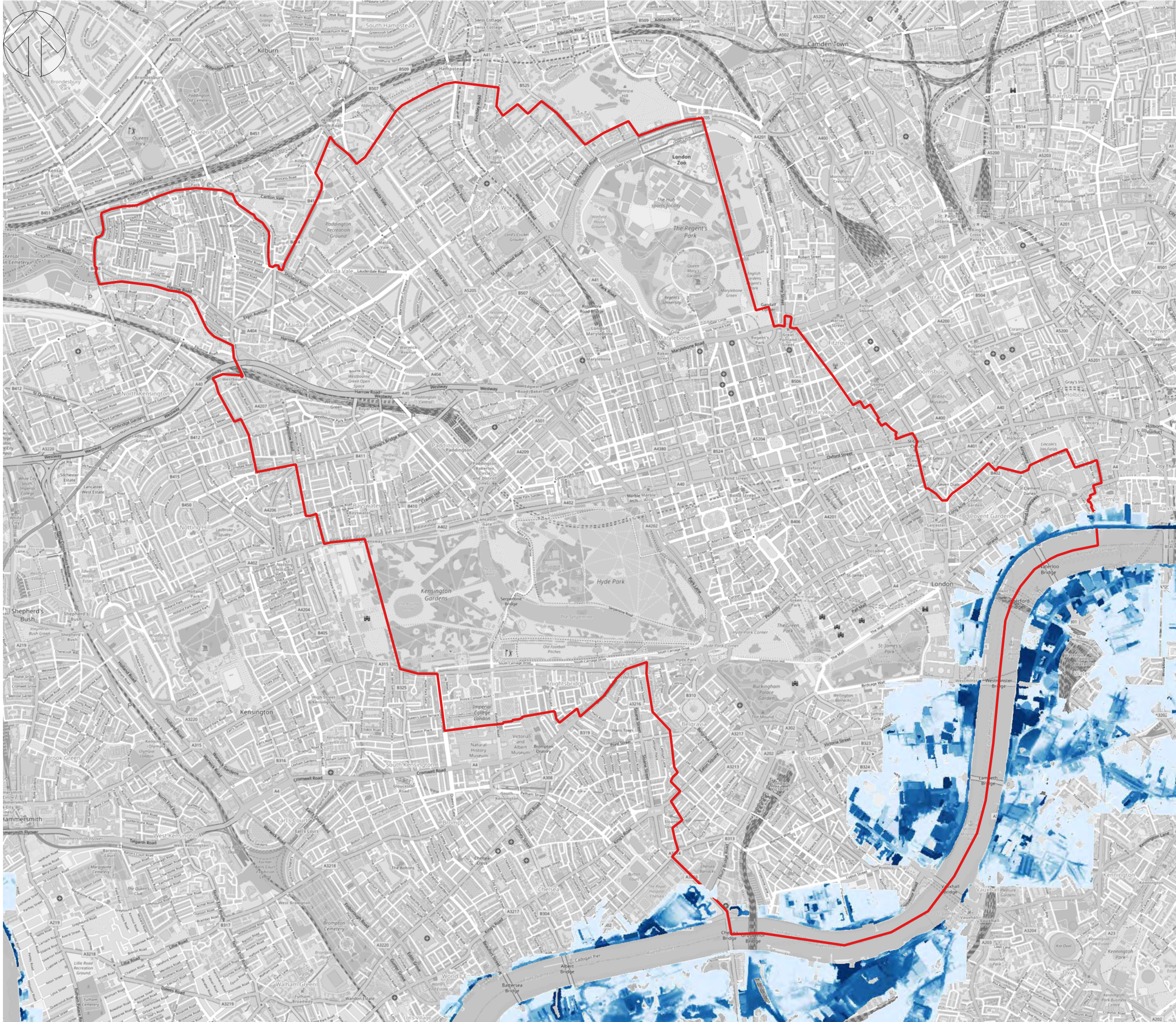

Do not scale - Use only figured dimensions
 The contractor is to check all dimensions on site and report any discrepancies to the site Supervisor
 This drawing is to be read in conjunction with other standard documentation

© Crown copyright and database rights. You are permitted to use this data solely to enable you to respond to, or interact with, the organisation that provided you with the data. You are not permitted to copy, sub-licence, distribute or sell any of this data to third parties in any form.

Note:
 This plan is furnished as a general guide only and the Statutory Undertakers concerned state that no warranty as to its correctness is given or implied. It must not be relied upon in the excavations or other works made in the vicinity of each utilities service.

Key:

Tidal Breach Flood Depth (Meters)

2.12
0

London Borough of Westminster

OSM Standard

P01	02/03/23	SL	FIRST ISSUE	NB	NB
REV	DATE	BY	DESCRIPTION	CHK	APP

DRAWING STATUS:
 A - AUTHORISED AND ACCEPTED

Mountbatten House, Basing View, Basingstoke, RG21 4HJ
 +44 (0)1256 318 800
 wsp.com

CLIENT:
 Westminster City Council

PROJECT:
 Westminster Strategic Flood Risk Assessment

TITLE:
 Figure A-6: Maximum Tidal Beach Flood Depth Present Day

DRAWN: SL	CHECKED: NB	APPROVED: NB
PROJECT No: 70096742	SCALE @A3: 1:43,000	DATE: 04/07/2023

DRAWING No: 70096742_107_A6	REV: B
---------------------------------------	------------------

© WSP Global Inc

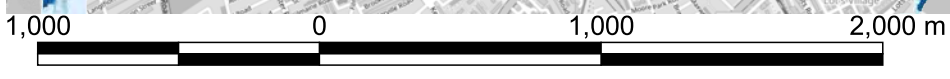

Created by: UKNA003 - 2023-07-04 16:14:31 - luk.wspgroup.com\central\data\Projects\70096742 - Westminster LLA ongoing support\02_WIP\Water\SFRA\GIS\Workspaces\70096742_007_max_tidal_breach_depth.gdz

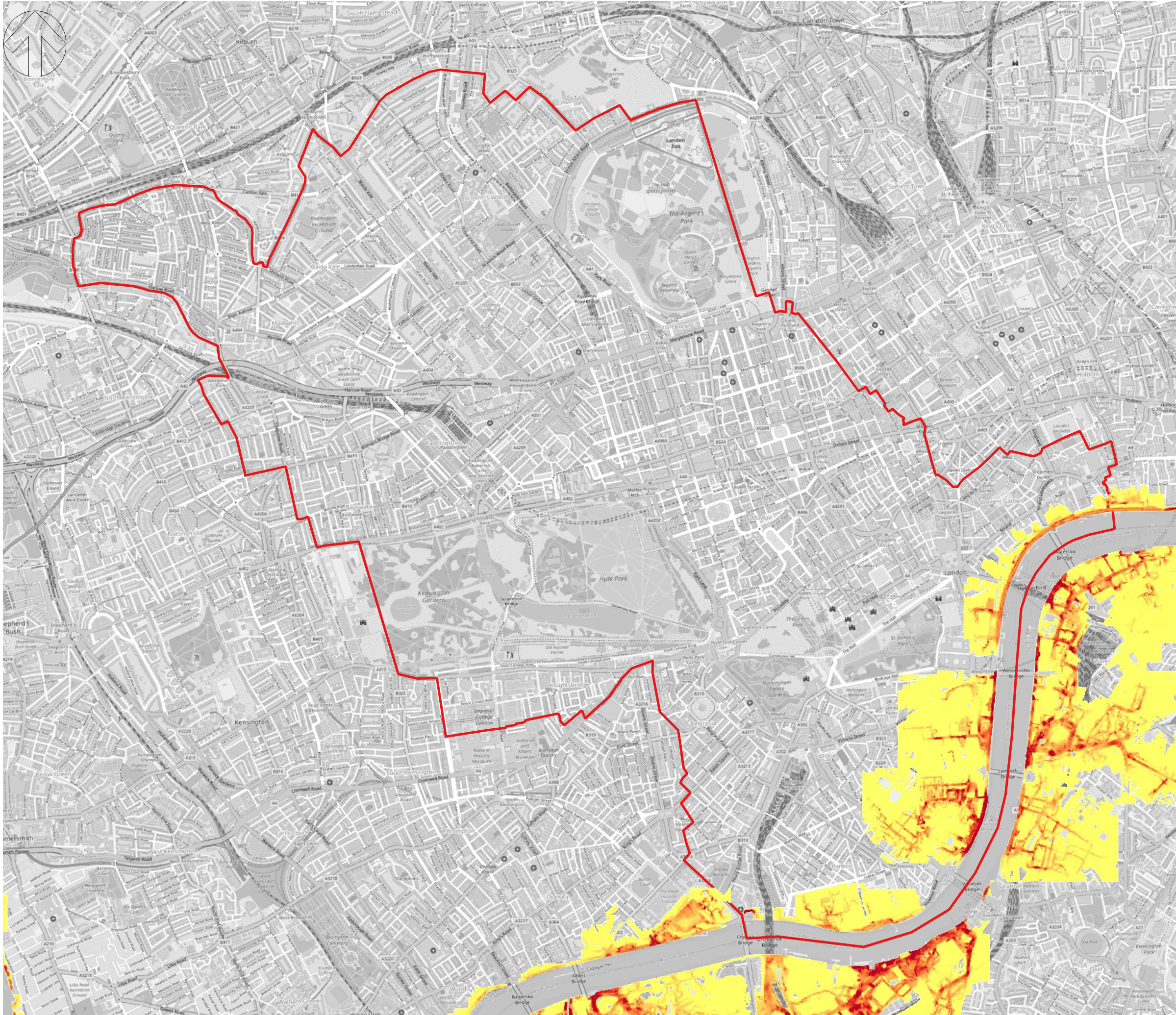

Do not scale - Use only figured dimensions
 The contractor is to check all dimensions on site and report any discrepancies to the site Supervisor
 This drawing is to be read in conjunction with other standard documentation

© Crown copyright and database rights. You are permitted to use this data solely to enable you to respond to, or interact with, the organisation that provided you with the data. You are not permitted to copy, sub-licence, distribute or sell any of this data to third parties in any form.

Note:
 This plan is furnished as a general guide only and the Statutory Undertakers concerned state that no warranty as to its correctness is given or implied. It must not be relied upon in the excavations or other works made in the vicinity of each utilities service.

Key:

Tidal Breach Flood Velocity (m/s)

1.36

0

London Borough of Westminster

OSM Standard

P01	02/03/23	SL	FIRST ISSUE	NB	NB
REV	DATE	BY	DESCRIPTION	CHK	APP

DRAWING STATUS:
 A - AUTHORISED AND ACCEPTED

Mountbatten House, Basing View, Basingstoke, RG21 4HJ
 +44 (0)1256 318 800
 wsp.com

CLIENT:
 Westminster City Council

PROJECT:
 Westminster Strategic Flood Risk Assessment

TITLE:
 Figure A-7: Maximum Tidal Beach Flood Velocity Present Day

DRAWN: SL	CHECKED: NB	APPROVED: NB
PROJECT No: 70096742	SCALE @A3: 1:26,000	DATE: 04/07/2023

DRAWING No: 70096742_107_A7	REV: B
---------------------------------------	------------------

© WSP Global Inc

Created by: UKNAB003 - 2023-07-04 16:16:38 - luk.wspgroup.com\central\data\Projects\70096742 - Westminster LFA ongoing support\02_WIP\Water\FRA\GIS\Workspaces\70096742_008_max_tidal_breach_velocity.qgz

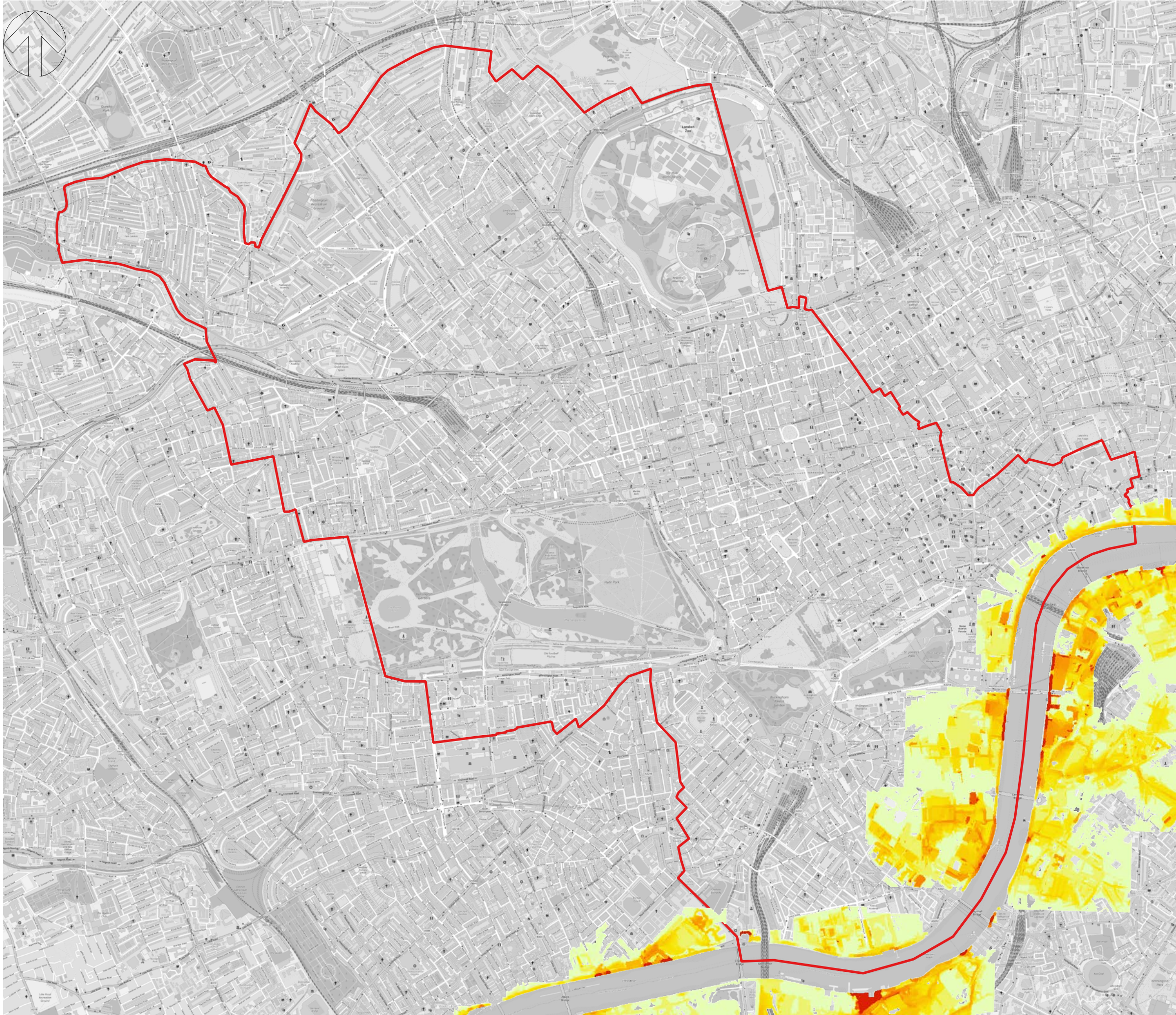

Do not scale - Use only figured dimensions
 The contractor is to check all dimensions on site and report any discrepancies to the site Supervisor
 This drawing is to be read in conjunction with other standard documentation

© Crown copyright and database rights. You are permitted to use this data solely to enable you to respond to, or interact with, the organisation that provided you with the data. You are not permitted to copy, sub-licence, distribute or sell any of this data to third parties in any form.

Note:
 This plan is furnished as a general guide only and the Statutory Undertakers concerned state that no warranty as to its correctness is given or implied. It must not be relied upon in the excavations or other works made in the vicinity of each utilities service.

Key:

London Borough of Westminster

OSM Standard

Tidal Beach Flood Hazard

- 0-0.75 Low Hazard
- 0.75-1.25 Danger for Some
- 1.25-2.5 Danger for Most
- 2.0-3.26 Danger for All

P01	07/02/23	SL	FIRST ISSUE	NB	NB
REV	DATE	BY	DESCRIPTION	CHK	APP

DRAWING STATUS:
 A - AUTHORISED AND ACCEPTED

Mountbatten House, Basing View, Basingstoke, RG21 4HJ
 +44 (0)1256 318 800
 wsp.com

CLIENT:
 Westminster City Council

PROJECT:
 Westminster Strategic Flood Risk Assessment

TITLE:
 Figure A-8: Maximum Tidal Beach Flood Hazard Present Day

DRAWN: SL	CHECKED: NB	APPROVED: NB
PROJECT No: 70096742	SCALE @A3: 1:40,000	DATE: 04/07/2023

DRAWING No: 70096742_107_A8	REV: B
---------------------------------------	------------------

© WSP Global Inc

Created by: UKNAB003 - 2023-07-04 16:19:46 - \\uk.wspgroup.com\central_data\Projects\70096742 - Westminster LLFA ongoing support\02_WIP\Water\SFR\GIS\Workspaces\70096742_009_max_tidal_breach_hazard.agg

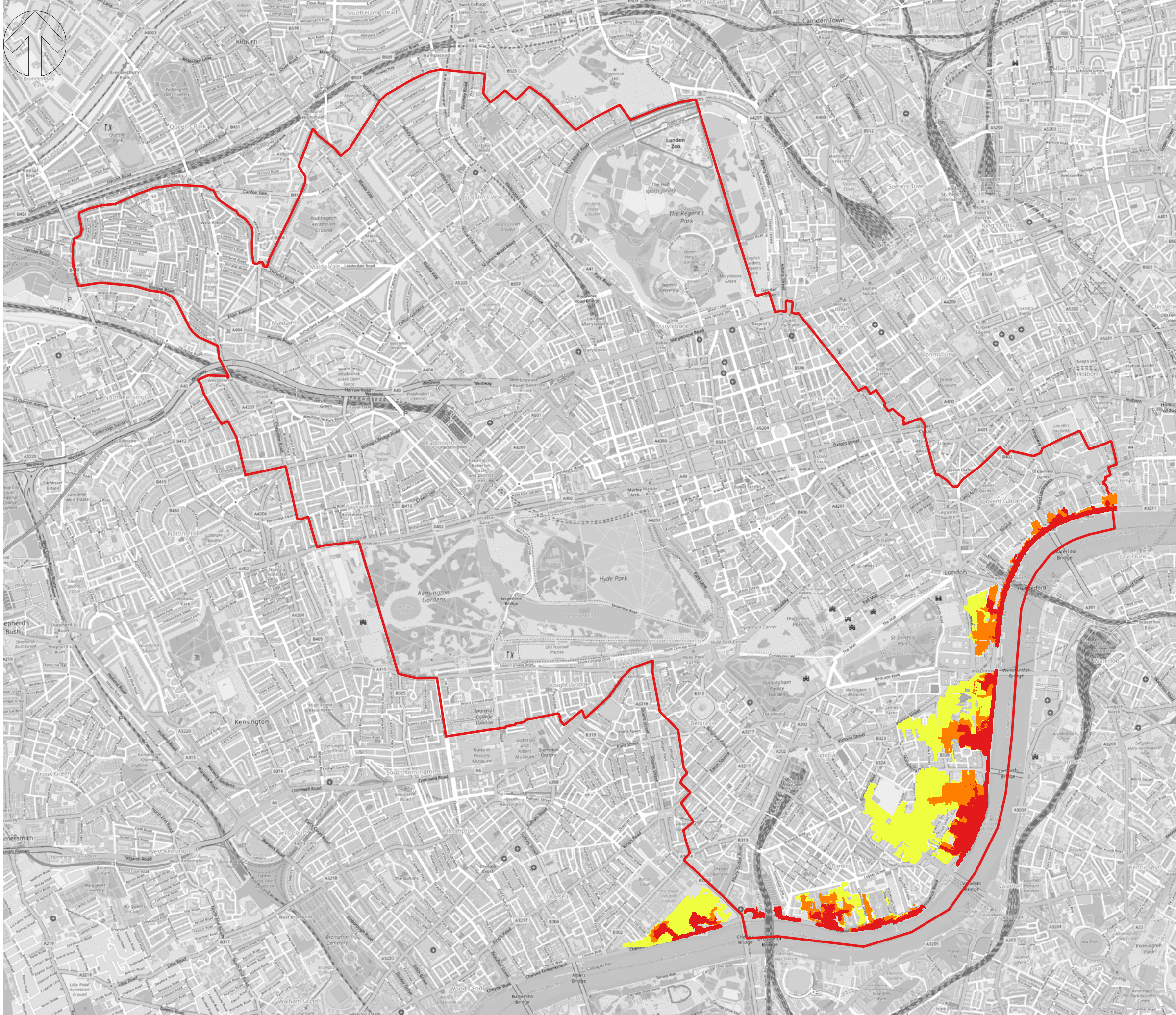

Do not scale - Use only figured dimensions
 The contractor is to check all dimensions on site and report any discrepancies to the site Supervisor
 This drawing is to be read in conjunction with other standard documentation

© Crown copyright and database rights. You are permitted to use this data solely to enable you to respond to, or interact with, the organisation that provided you with the data. You are not permitted to copy, sub-licence, distribute or sell any of this data to third parties in any form.

Note:
 This plan is furnished as a general guide only and the Statutory Undertakers concerned state that no warranty as to its correctness is given or implied. It must not be relied upon in the excavations or other works made in the vicinity of each utilities service.

Key:
Rapid Inundation Zones
 0 -30 Minutes
 31 - 60 Minutes
 >60 Minutes
 London Borough of Westminster

OSM Standard

P01	03/02/23	SL	FIRST ISSUE	NB	NB
REV	DATE	BY	DESCRIPTION	CHK	APP

DRAWING STATUS:
 A - AUTHORISED AND ACCEPTED



Mountbatten House, Basing View, Basingstoke, RG21 4HJ
 +44 (0)1256 318 800
 wsp.com

CLIENT:
 Westminster City Council

PROJECT:
 Westminster Strategic Flood Risk Assessment

TITLE:
 Figure A-9: Rapid Inundation Zones

DRAWN: SL	CHECKED: NB	APPROVED: NB
PROJECT No: 70096742	SCALE @A3: 1:26,000	DATE: 04/07/2023

DRAWING No: 70096742_107_A9	REV: b
---------------------------------------	------------------

© WSP Global Inc

Created by: UKNAB003 - 2023-07-04 16:21:10 - luk.wspgroup.com\central\data\Projects\70096742 - Westminster LFA ongoing support\02_WIP\Water\FRA\GIS\Workspaces\70096742_010_rapid_inundation_zones.qgs

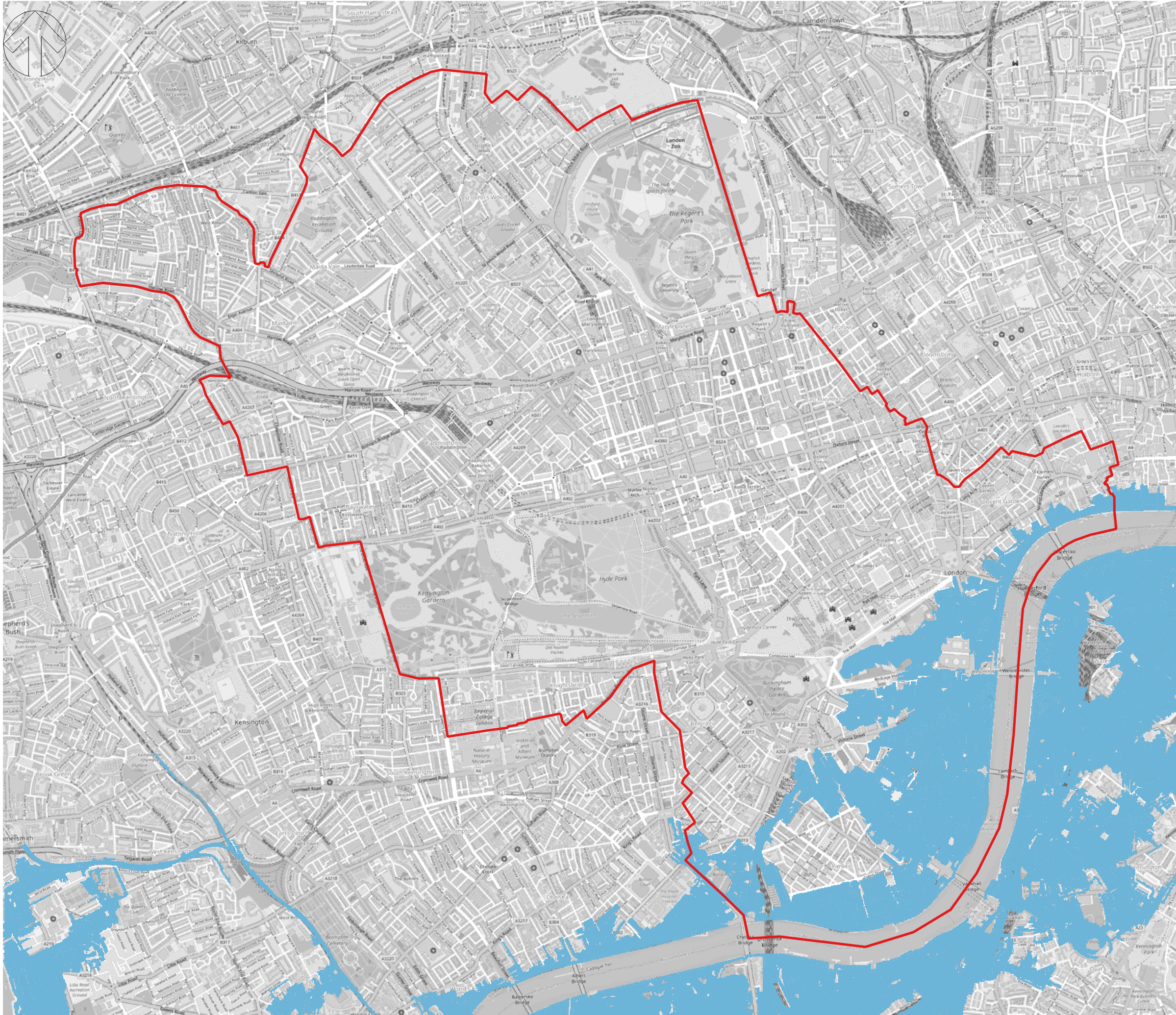

Do not scale - Use only figured dimensions
 The contractor is to check all dimensions on site and report any discrepancies to the site Supervisor
 This drawing is to be read in conjunction with other standard documentation

© Crown copyright and database rights. You are permitted to use this data solely to enable you to respond to, or interact with, the organisation that provided you with the data. You are not permitted to copy, sub-licence, distribute or sell any of this data to third parties in any form.

Note:
 This plan is furnished as a general guide only and the Statutory Undertakers concerned state that no warranty as to its correctness is given or implied. It must not be relied upon in the excavations or other works made in the vicinity of each utilities service.

Key:

- Maximum Tidal Breach Flood Extent 2100
- London Borough of Westminster

OSM Standard

P01	03/02/23	SL	FIRST ISSUE	NB	NB
REV	DATE	BY	DESCRIPTION	CHK	APP

DRAWING STATUS:
 A - AUTHORISED AND ACCEPTED



Mountbatten House, Basing View, Basingstoke, RG21 4HJ
 +44 (0)1256 318 800
 wsp.com

CLIENT:
 Westminster City Council

PROJECT:
 Westminster Strategic Flood Risk Assessment

TITLE:
 Figure A-10: Maximum Tidal Breach Flood Extent 2100

DRAWN: SL	CHECKED: NB	APPROVED: NB
PROJECT No: 70096742	SCALE @A3: 1:26,000	DATE: 04/07/2023

DRAWING No: 70096742_107_A10	REV: B
----------------------------------------	------------------

© WSP Global Inc



Created by: UKNAB003 - 2023-07-04 16:22:50 - luk.wspgroup.com\central\data\Projects\70096742 - Westminster LFA ongoing support\02_WIP\Water\FRA\GIS\Workspaces\70096742_011_max_tidal_breach_flood_extent_2100.gxd

Created by: UKNAB003 - 2023-07-04 16:38:42 - \\uk.wspgroup.com\central data\Projects\70060568 - Westminster LFA Support\02 WIP\Section 19 - 2021\QGIS\Shapefiles\July 2021 Flood Events.agg

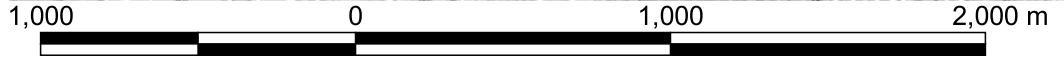
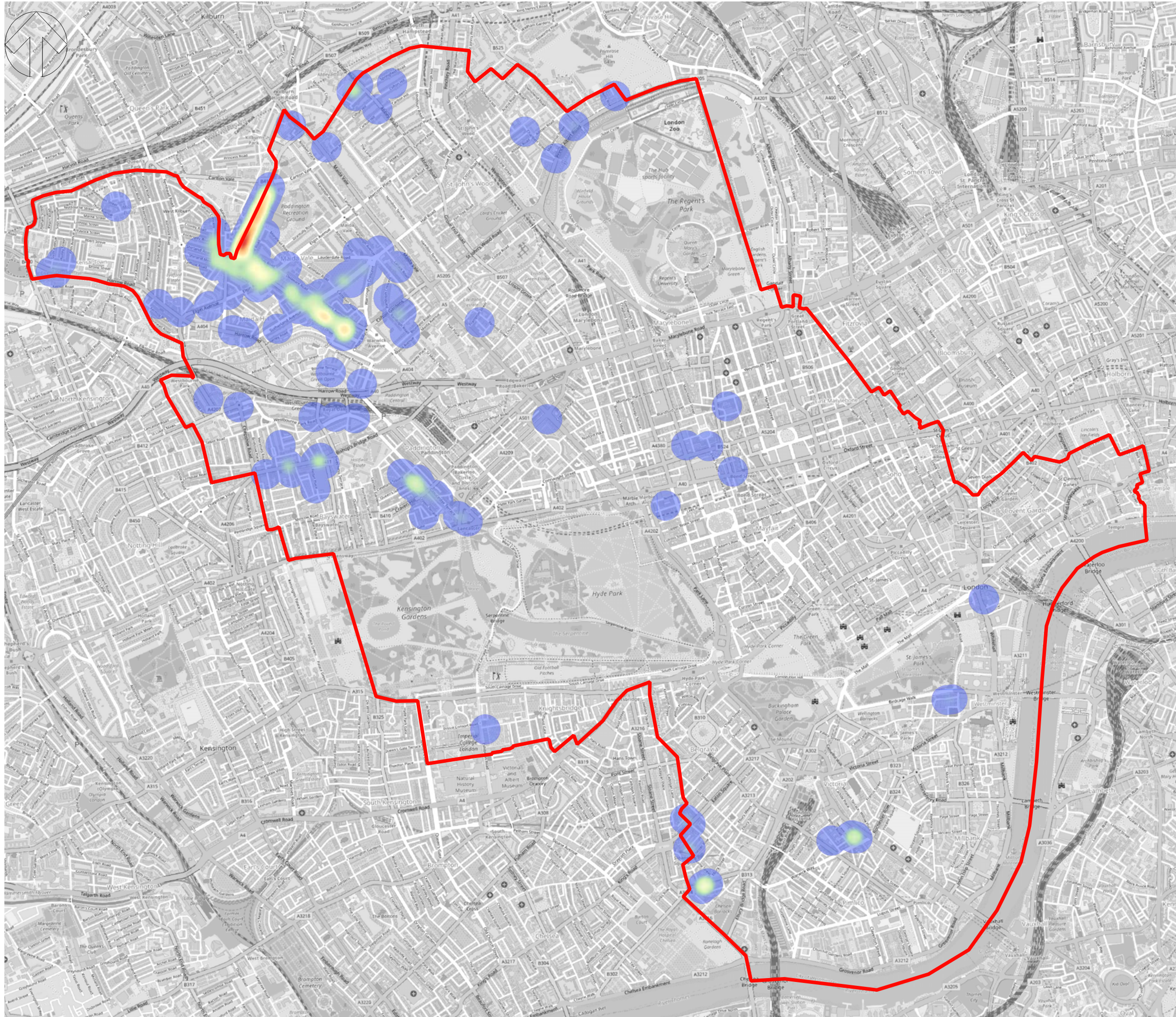

Do not scale - Use only figured dimensions
 The contractor is to check all dimensions on site and report any discrepancies to the site Supervisor
 This drawing is to be used in conjunction with the standard contract conditions and is not to be used solely to enable you to respond to, or interact with, the organisation that provided you with the data. You are not permitted to copy, sub-licence, distribute or sell any of this data to third parties in any form.

Note:
 This plan is furnished as a general guide only and the Statutory Undertakers concerned state that no warranty as to its correctness is given or implied. It must not be relied upon in the excavations or other works made in the vicinity of each utilities service.

Key:
 July 2021 Flood Events - Number of Properties Affected

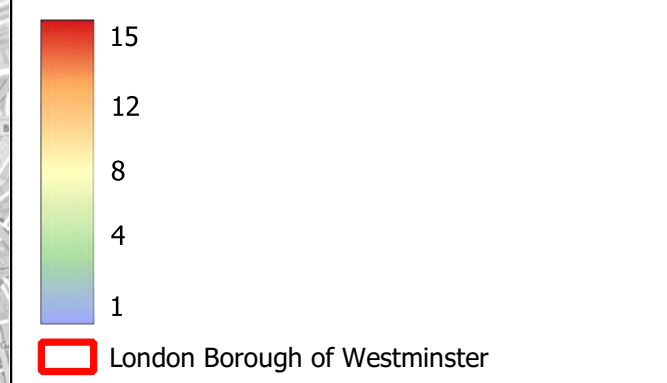

P01	31/03/23	SL	FIRST ISSUE	NB	NB
REV	DATE	BY	DESCRIPTION	CHK	APP

DRAWING STATUS: A - AUTHORISED AND ACCEPTED



Mountbatten House, Basing View | Basingstoke, RG21 4HJ
 +44 (0)1256 318 800
 wsp.com

CLIENT:
 Westminster City Council

PROJECT:
 Westminster Strategic Flood Risk Assessment

TITLE:
 Figure A-11: July 2021 Flood Events

DRAWN: SL	CHECKED: NB	APPROVED: NB
PROJECT No: 70096742	SCALE @A3: 1:24,000	DATE: 04/07/2023

DRAWING No: 70096742-107_A11	REV: C
-------------------------------------	------------------

© WSP Global Inc

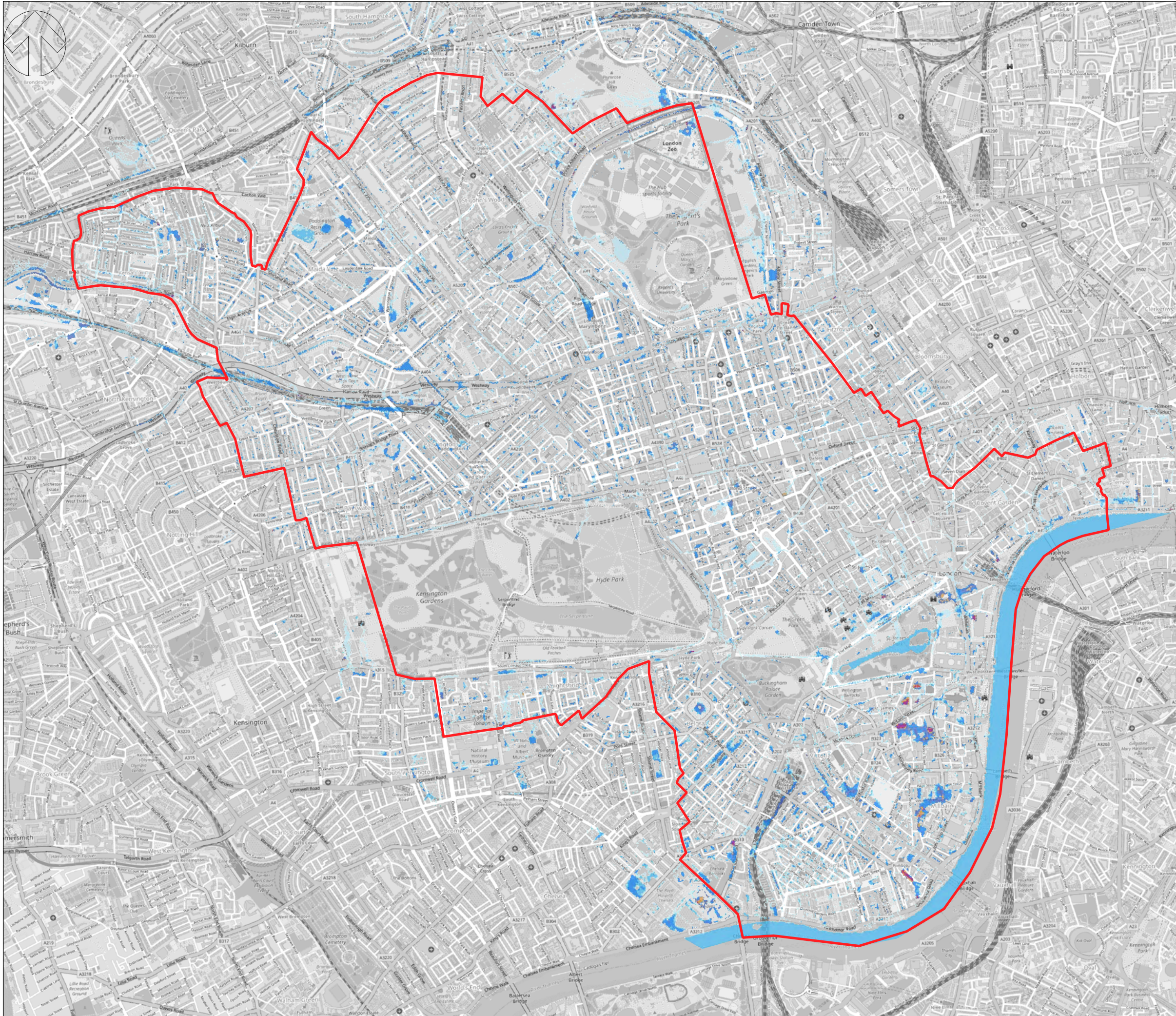

Do not scale - Use only figured dimensions
 The contractor is to check all dimensions on site and report any discrepancies to the site Supervisor
 This drawing is for the use of the contractor only. It is not to be used for any other purpose. The contractor is to check all dimensions on site and report any discrepancies to the site Supervisor. You are not permitted to copy, sub-license, distribute or sell any of this data to third parties in any form.

Note:
 This plan is furnished as a general guide only and the Statutory Undertakers concerned state that no warranty as to its correctness is given or implied. It must not be relied upon in the excavations or other works made in the vicinity of each utilities service.

Key:

- London Borough of Westminster
- 1:30 year (3.33% AEP) Flood Depth (with high tide)
- 0.01 - 0.05m
- 0.05 - 0.1m
- 0.1-0.3m
- 0.3-0.6m
- 0.6-1.0m
- 1.0-1.2m
- Over 1.2m

P01	04/07/23	NB	FINAL ISSUE	AR	KW
REV	DATE	BY	DESCRIPTION	CHK	APP

DRAWING STATUS: AUTHORISED AND ACCEPTED



4th Floor, 6 Devonshire Square, London, EC2M 4YE
 +44 (0)2073 371 700
 wsp.com

CLIENT:
 Westminster City Council

PROJECT:
 Westminster Strategic Flood Risk Assessment

TITLE:
 Figure A-12: 1:30 year Flood Depth (with high tide)

DRAWN: NB	CHECKED: AR	APPROVED: KW
PROJECT No.: 70096742-007	SCALE: 1:26,000	DATE: 04/07/2023

DRAWING No.: 70096742_107_A12	REV: B
-----------------------------------------	------------------

© WSP Global Inc

Created by: UKMAB003 - 2023-07-04 17:07:43 - \\DCM0100\DATA\70096742 - Westminster LLFA Support\GIS\Workspace\2023_04_06_Westminster_MaxFloodDepthResults_Beckton2022_UPD_Gf.ggr

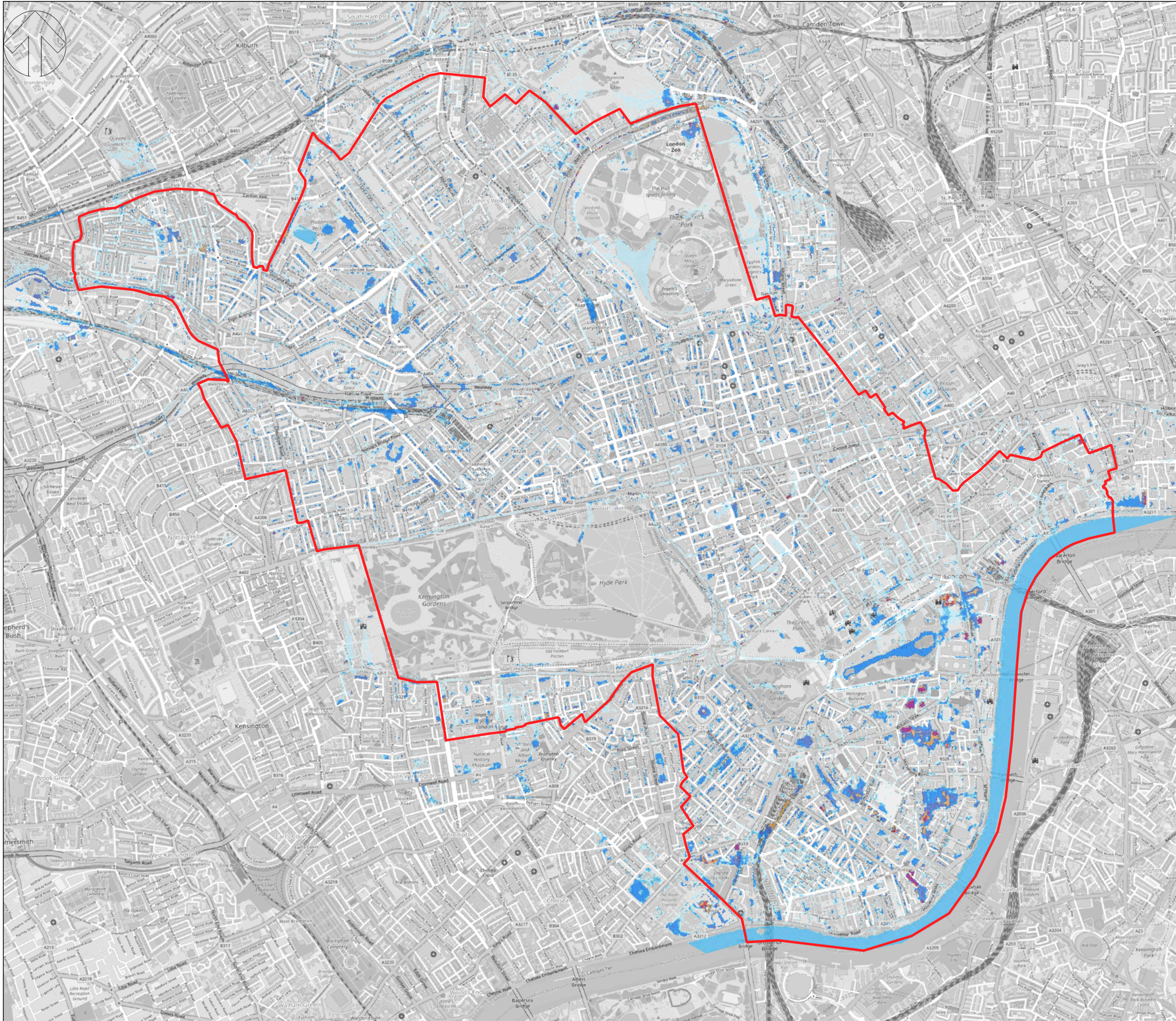

Do not scale - Use only figured dimensions
 The contractor is to check all dimensions on site and report any discrepancies to the site Supervisor
 This drawing is for the use of the contractor only. It is not to be used for any other purpose. The contractor is to check all dimensions on site and report any discrepancies to the site Supervisor. You are not permitted to copy, sub-license, distribute or sell any of this data to third parties in any form.

Note:
 This plan is furnished as a general guide only and the Statutory Undertakers concerned state that no warranty as to its correctness is given or implied. It must not be relied upon in the excavations or other works made in the vicinity of each utilities service.

Key:

- London Borough of Westminster
- 1:100 year (1% AEP) Flood Depth (with high tide)
- 0.01-0.05m
- 0.05 - 0.1m
- 0.1-0.3m
- 0.3-0.6m
- 0.6-1.0m
- 1.0 -1.2m
- Over 1.2m

P01	04/07/23	NB	FINAL ISSUE	AR	KW
REV	DATE	BY	DESCRIPTION	CHK	APP

DRAWING STATUS: AUTHORISED AND ACCEPTED



4th Floor, 6 Devonshire Square, London, EC2M 4YE
 +44 (0)2073 371 700
 wsp.com

CLIENT:
 Westminster City Council

PROJECT:
 Westminster Strategic Flood Risk Assessment

TITLE:
 Figure A-13: 1:100 year Flood Depth (with high tide)

DRAWN: NB	CHECKED: AR	APPROVED: KW
PROJECT No: 70096742-007	SCALE: 1:26,000	DATE: 04/07/2023

DRAWING No: 70096742_107_A13	REV: B
----------------------------------------	------------------

© WSP Global Inc

Created by: UKMAB003 - 2023-07-04 17:13:07 - \\DCM0100\DATA\70096742 - Westminster LLFA Support\GIS\Workspace\2023_04_06_Westminster_MaxFloodDepthResults_Beckton2022_UPD_Gf.ggr

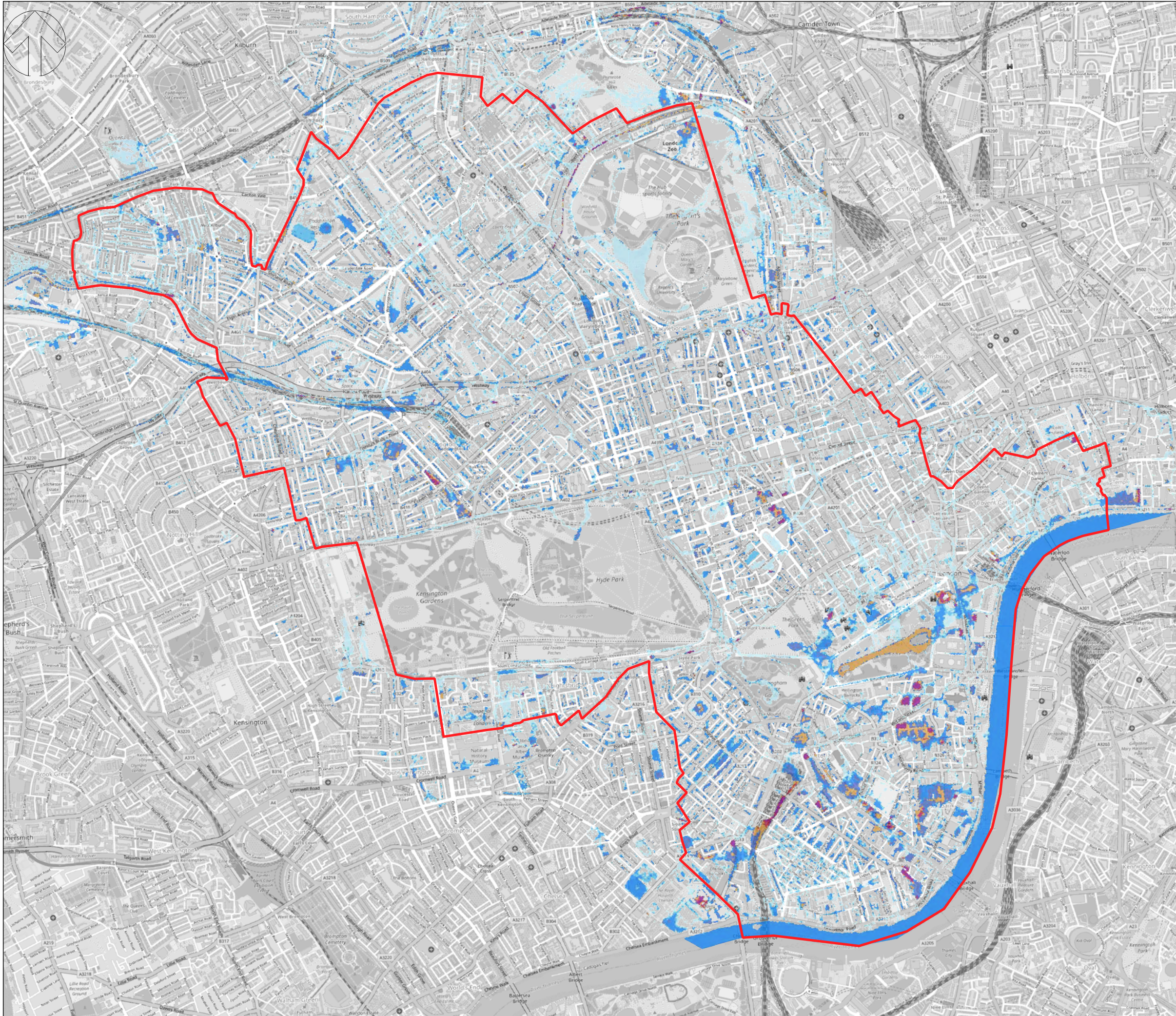

Do not scale - Use only figured dimensions
 The contractor is to check all dimensions on site and report any discrepancies to the site Supervisor
 This drawing is for the use of the contractor only and is not to be used for any other purpose. It is not to be used to enable you to respond to, or interact with, the organisation that provided you with the data. You are not permitted to copy, sub-licence, distribute or sell any of this data to third parties in any form.

Note:
 This plan is furnished as a general guide only and the Statutory Undertakers concerned state that no warranty as to its correctness is given or implied. It must not be relied upon in the excavations or other works made in the vicinity of each utilities service.

Key:

London Borough of Westminster
 1:100 year (1% AEP) plus 40% Climate Change
 Flood Depth (with high tide)

- 0.01-0.05m
- 0.05 - 0.1m
- 0.1-0.3m
- 0.3-0.6m
- 0.6-1.0m
- 1.0 -1.2m
- Over 1.2m

P01	04/07/23	NB	FINAL ISSUE	AR	KW
REV	DATE	BY	DESCRIPTION	CHK	APP

DRAWING STATUS: AUTHORISED AND ACCEPTED

4th Floor, 6 Devonshire Square, London, EC2M 4YE
 +44 (0)2073 371 700
 wsp.com

CLIENT:
 Westminster City Council

PROJECT:
 Westminster Strategic Flood Risk Assessment

TITLE:
 Figure A-14: 1:100 year plus 40% climate change flood depth (with high tide)

DRAWN: NB	CHECKED: AR	APPROVED: KW
PROJECT No.: 70096742-007	SCALE: 1:26,000	DATE: 04/07/2023

DRAWING No.: 70096742_107_A14	REV: B
-----------------------------------------	------------------

© WSP Global Inc

Created by: UKNAB003 - 2023-07-04 17:19:09 - \\DCEM100\DATA\70096742 - Westminster LLFA Support\GIS\Workspace\2023_04_06_Westminster_MaxFloodDepthResults_Beckton2022_UPD_Gf.ggr

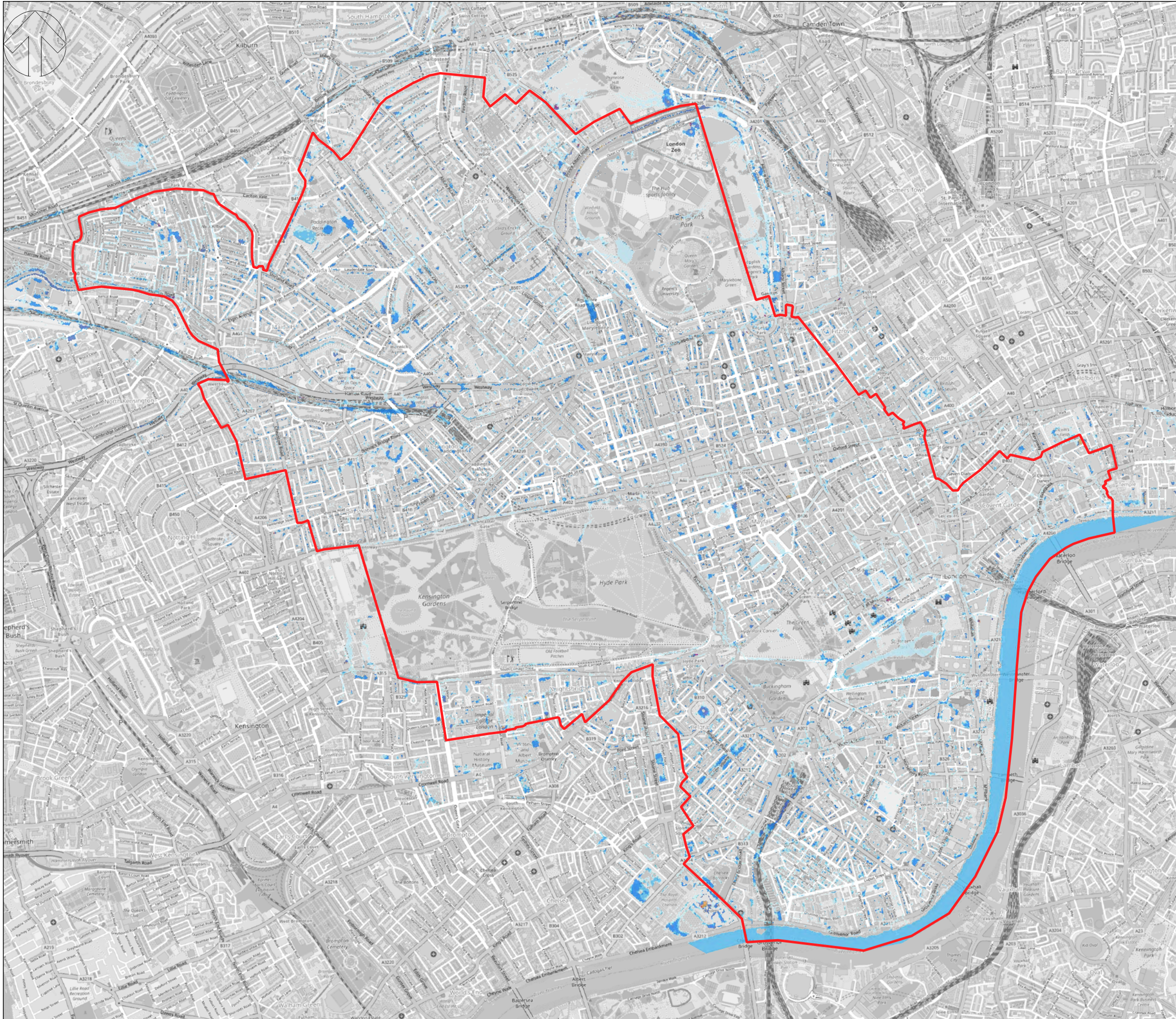

Do not scale - Use only figured dimensions
 The contractor is to check all dimensions on site and report any discrepancies to the site Supervisor

This drawing is the contractor's responsibility. It is not to be used for any other purpose solely to enable you to respond to, or interact with, the organisation that provided you with the data. You are not permitted to copy, sub-licence, distribute or sell any of this data to third parties in any form.

Note:
 This plan is furnished as a general guide only and the Statutory Undertakers concerned state that no warranty as to its correctness is given or implied. It must not be relied upon in the excavations or other works made in the vicinity of each utilities service.

Key:

- London Borough of Westminster
- 1:30 year (3.33% AEP) Flood Depth
- 0.01-0.05m
- 0.05 - 0.1m
- 0.1-0.3m
- 0.3-0.6m
- 0.6-1.0m
- 1.0 -1.2m
- Over 1.2m

P01	04/07/23	NB	FINAL ISSUE	AR	KW
REV	DATE	BY	DESCRIPTION	CHK	APP

DRAWING STATUS: AUTHORISED AND ACCEPTED



4th Floor, 6 Devonshire Square, London, EC2M 4YE
 +44 (0)2073 371 700
 wsp.com

CLIENT:
 Westminster City Council

PROJECT:
 Westminster Strategic Flood Risk Assessment

TITLE:
 Figure A-15: 1:30 year Flood Depth

DRAWN: NB	CHECKED: AR	APPROVED: KW
PROJECT No.: 70096742-007	SCALE: 1:26,000	DATE: 04/07/2023

DRAWING No.: 70096742_107_A15	REV: B
-----------------------------------------	------------------

© WSP Global Inc

Created by: UKMAB003 - 2023-07-04 17:22:14 - \\DCENM100DATA\07Data\70096742 - Westminster LLFA Support\GIS\Workspace\2023_04_06_Westminster_MaxFloodDepthResults_Beckton2022_UPD_Gf.qgr

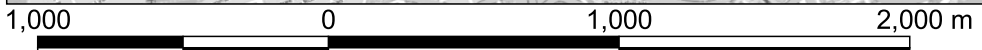
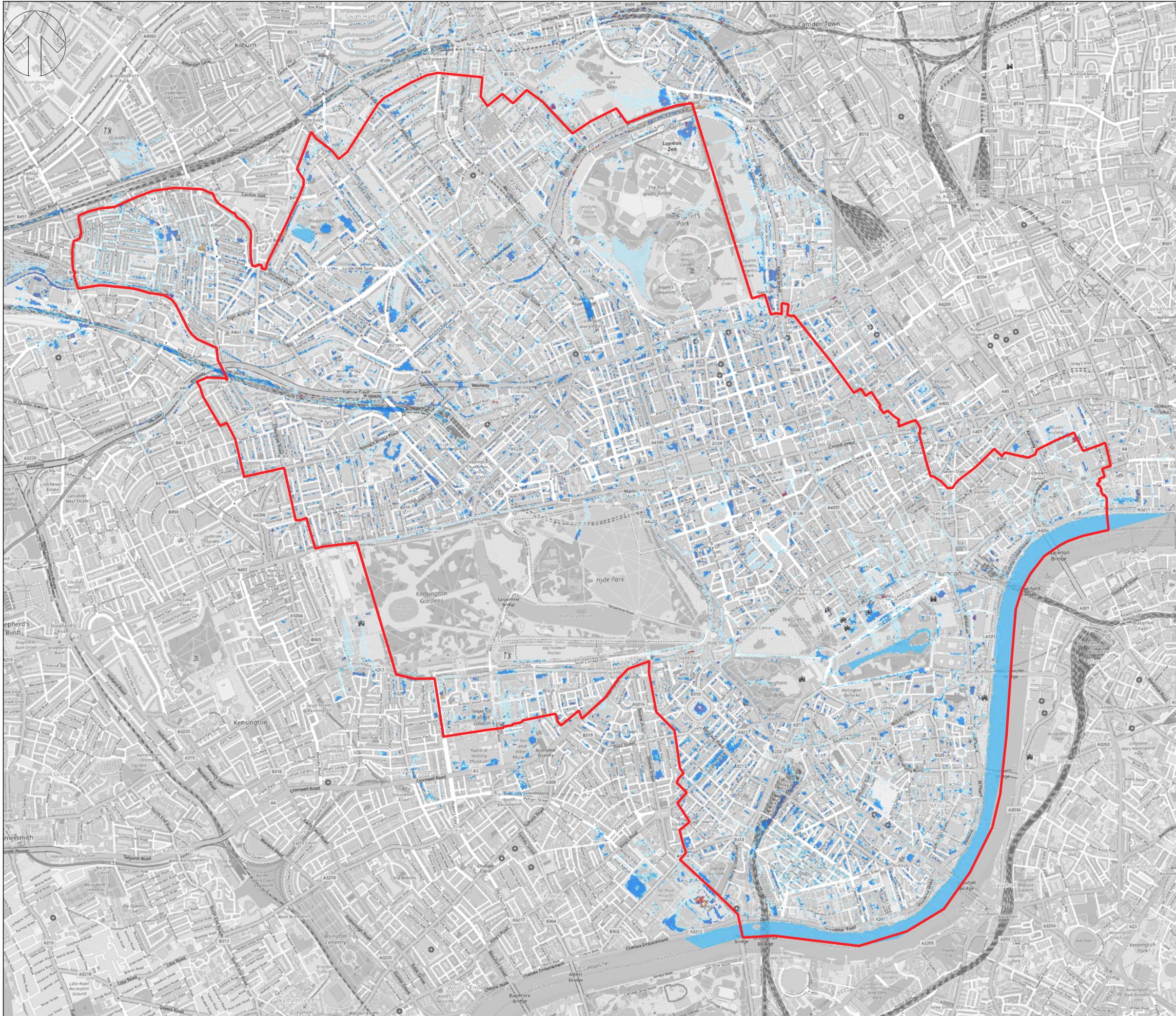

Do not scale - Use only figured dimensions
 The contractor is to check all dimensions on site and report any discrepancies to the site Supervisor
 This drawing is the contractor's responsibility and is not to be used for any other purpose solely to enable you to respond to, or interact with, the organisation that provided you with the data. You are not permitted to copy, sub-licence, distribute or sell any of this data to third parties in any form.

Note:
 This plan is furnished as a general guide only and the Statutory Undertakers concerned state that no warranty as to its correctness is given or implied. It must not be relied upon in the excavations or other works made in the vicinity of each utilities service.

Key:

- London Borough of Westminster
- 1:100 year (1% AEP) Flood Depth
- 0.01-0.05m
- 0.05 - 0.1m
- 0.1-0.3m
- 0.3-0.6m
- 0.6-1.0m
- 1.0 -1.2m
- Over 1.2m

P01	04/07/23	NB	FINAL ISSUE	AR	KW
REV	DATE	BY	DESCRIPTION	CHK	APP

DRAWING STATUS: AUTHORISED AND ACCEPTED



4th Floor, 6 Devonshire Square, London, EC2M 4YE
 +44 (0)2073 371 700
 wsp.com

CLIENT:
 Westminster City Council

PROJECT:
 Westminster Strategic Flood Risk Assessment

TITLE:
 Figure A-16: 1:100 year Flood Depth

DRAWN: NB	CHECKED: AR	APPROVED: KW
PROJECT No: 70096742-007	1:26,000	DATE: 04/07/2023

DRAWING No:	70096742_107_A16	REV: B
-------------	------------------	-----------

© WSP Global Inc

Created by: UKMAB003 - 2023-07-04 17:23:36 - \\DCEM100\DATA\70096742 - Westminster LLFA Support\GIS\Workspace\2023_04_06_Westminster_MaxFloodDepthResults_Beckton2022_UPD_Gf.qgr

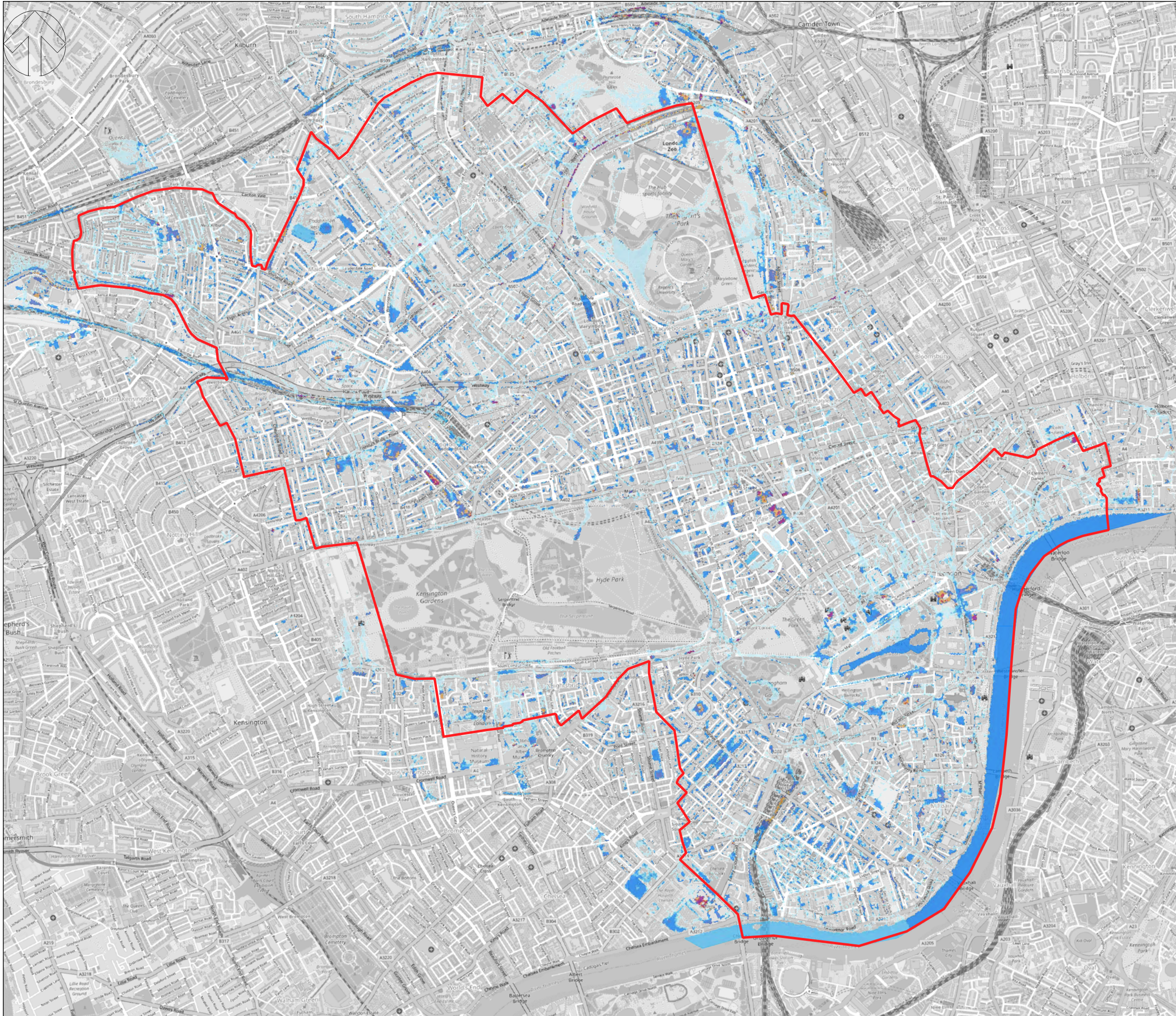

Do not scale - Use only figured dimensions
 The contractor is to check all dimensions on site and report any discrepancies to the site Supervisor
 This drawing is the contractor's responsibility and is not to be used for any other purpose solely to enable you to respond to, or interact with, the organisation that provided you with the data. You are not permitted to copy, sub-licence, distribute or sell any of this data to third parties in any form.

Note:
 This plan is furnished as a general guide only and the Statutory Undertakers concerned state that no warranty as to its correctness is given or implied. It must not be relied upon in the excavations or other works made in the vicinity of each utilities service.

Key:

- London Borough of Westminster
- 1:100 year (1% AEP) plus 40% Climate Change Flood Depth
- 0.01-0.05m
- 0.05 - 0.1m
- 0.1-0.3m
- 0.3-0.6m
- 0.6-1.0m
- 1.0 -1.2m
- Over 1.2m

P01	04/07/23	NB	FINAL ISSUE	AR	KW
REV	DATE	BY	DESCRIPTION	CHK	APP

DRAWING STATUS: AUTHORISED AND ACCEPTED



4th Floor, 6 Devonshire Square, London, EC2M 4YE
 +44 (0)2073 371 700
 wsp.com

CLIENT:
 Westminster City Council

PROJECT:
 Westminster Strategic Flood Risk Assessment

TITLE:
 Figure A-17: 1:100 year plus 40% climate change Flood Depth

DRAWN: NB	CHECKED: AR	APPROVED: KW
PROJECT No: 70096742-007	SCALE: 1:26,000	DATE: 04/07/2023

DRAWING No: 70096742_107_A17	REV: B
----------------------------------------	------------------

© WSP Global Inc

Created by: UKMAB003 - 2023-07-04 17:25:31 - \\DCEM100\DATA\70096742 - Westminster LLFA Support\GIS\Workspace\2023_04_06_Westminster_MaxFloodDepthResults_Beckton2022_UPD_Gf.qgr

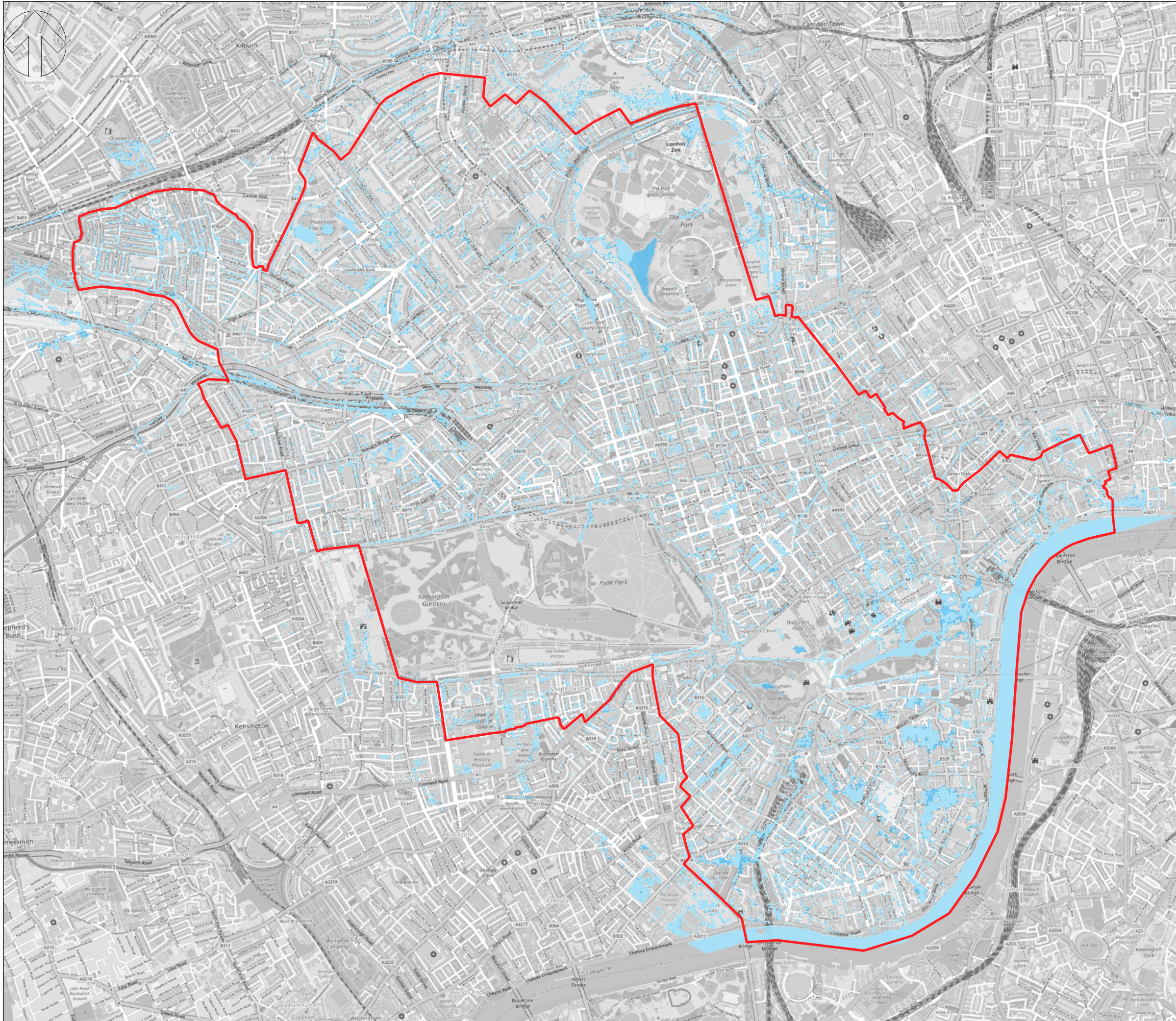

Do not scale - Use only figured dimensions
 The contractor is to check all dimensions on site and report any discrepancies to the site Supervisor
 This drawing is for the use of the contractor only and is not to be used for any other purpose. It is not to be used as a basis for any other design or construction. The contractor is to check all dimensions on site and report any discrepancies to the site Supervisor. You are not permitted to copy, sub-license, distribute or sell any of this data to third parties in any form.

Note:
 This plan is furnished as a general guide only and the Statutory Undertakers concerned state that no warranty as to its correctness is given or implied. It must not be relied upon in the excavations or other works made in the vicinity of each utilities service.

- Key:**
- London Borough of Westminster
 - 1:30 year (3.33% AEP) flood extent (with high tide)
 - 1:100 year (1% AEP) flood extent (with high tide)
 - Flood Extent

P01	04/07/23	NB	FINAL ISSUE	AR	KW
REV	DATE	BY	DESCRIPTION	CHK	APP

DRAWING STATUS: AUTHORISED AND ACCEPTED



4th Floor, 6 Devonshire Square, London, EC2M 4YE
 +44 (0)2073 371 700
 wsp.com

CLIENT:
 Westminster City Council

PROJECT:
 Westminster Strategic Flood Risk Assessment

TITLE:
 Figure A-18: Surface Water Flood Extents (with high tide)

DRAWN: NB	CHECKED: AR	APPROVED: KW
PROJECT No.: 70096742-007	SCALE: 1:26,000	DATE: 04/07/2023

DRAWING No.: 70096742_107_A18	REV: A
-----------------------------------------	------------------

© WSP Global Inc

Created by: UKMAB003 - 2023-07-04 17:01:51 - \\DCEM100\DATA\7\0096742 - Westminster LLFA Support\GIS\Workspace\2023_04_06_Westminster_MaxFloodDepthResults_Beckton2022_UPD_Gf.ggr

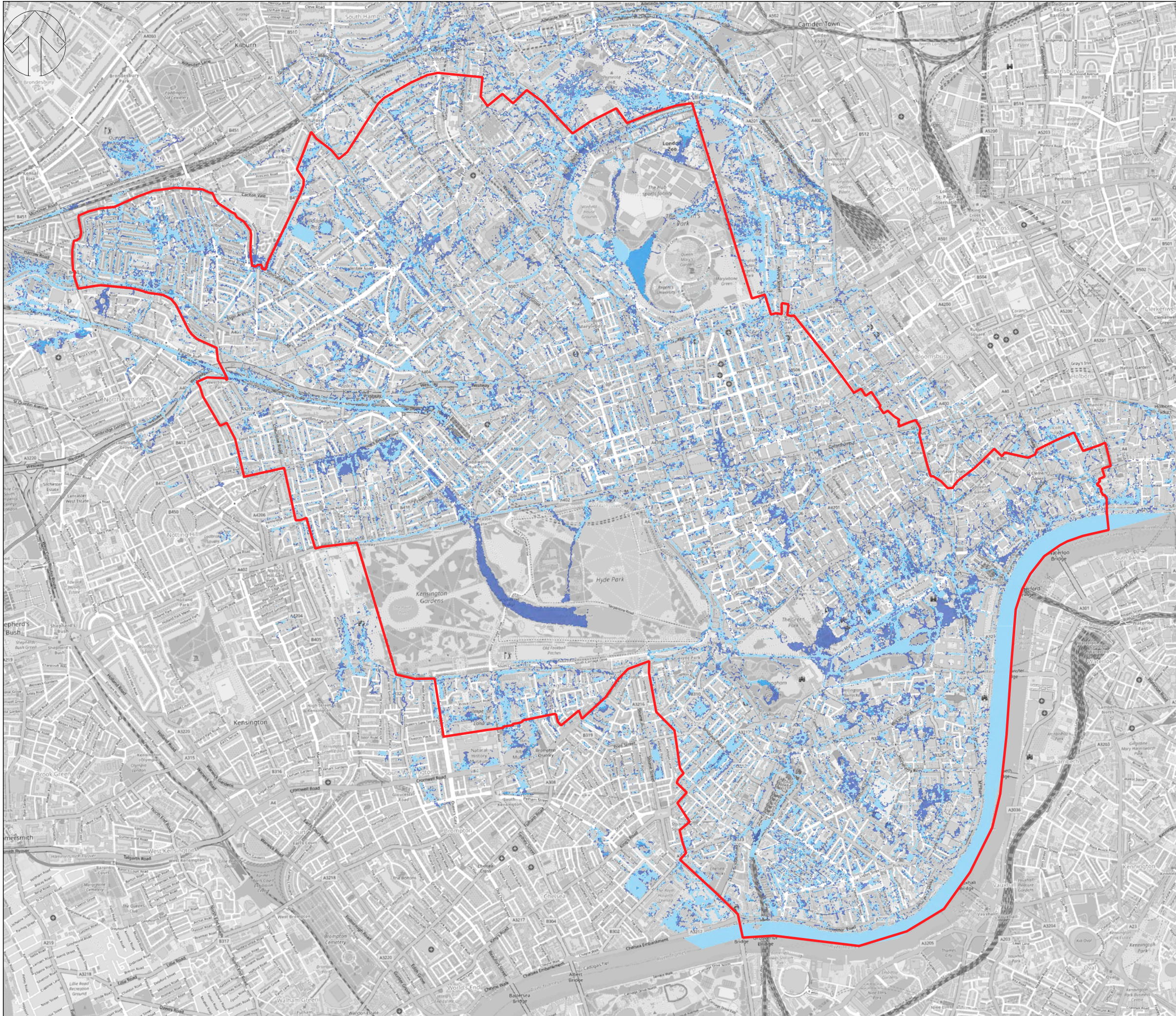

Do not scale - Use only figured dimensions
 The contractor is to check all dimensions on site and report any discrepancies to the site Supervisor
 This drawing is for the use of the contractor only and is not to be used for any other purpose. It is not to be used as a basis for any other design or construction. It is not to be used as a basis for any other design or construction. It is not to be used as a basis for any other design or construction.

Note:
 This plan is furnished as a general guide only and the Statutory Undertakers concerned state that no warranty as to its correctness is given or implied. It must not be relied upon in the excavations or other works made in the vicinity of each utilities service.

- Key:**
- London Borough of Westminster
 - 1:30 year (3.33% AEP) flood extent
 - Flood Extent
 - 1:100 year (1% AEP) flood extent
 - Flood Extent
 - 1:1000 year (0.1% AEP) flood extent
 - Flood Extent

P01	04/07/23	NB	FINAL ISSUE	AR	KW
REV	DATE	BY	DESCRIPTION	CHK	APP

DRAWING STATUS: AUTHORISED AND ACCEPTED



4th Floor, 6 Devonshire Square, London, EC2M 4YE
 +44 (0)2073 371 700
 wsp.com

CLIENT:
 Westminster City Council

PROJECT:
 Westminster Strategic Flood Risk Assessment

TITLE:
 Figure A-19: Surface Water Flood Extents

DRAWN: NB	CHECKED: AR	APPROVED: KW
PROJECT No: 70096742-007	SCALE: 1:26,000	DATE: 04/07/2023

DRAWING No: 70096742_107_A19	REV: A
----------------------------------------	------------------

© WSP Global Inc

Created by: UKMAB003 - 2023-07-04 16:57:10 - \\DCEM100\DATA\70096742 - Westminster LLFA Support\GIS\Workspace\2023_04_06_Westminster_MaxFloodDepthResults_Beckton2022_UPD_Gf.qgz

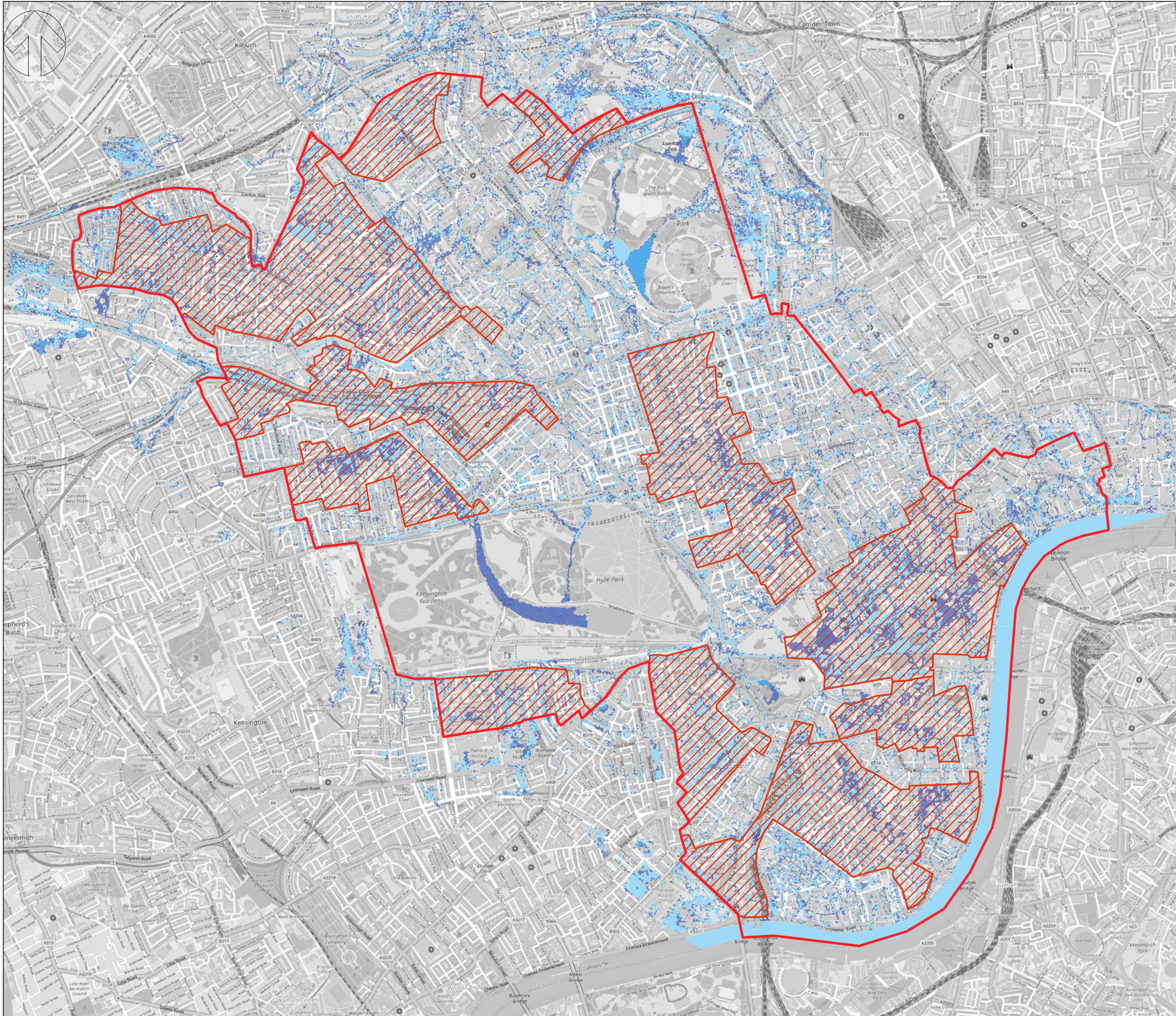

Do not scale - Use only figured dimensions
 The contractor is to check all dimensions on site and report any discrepancies to the site Supervisor
 This drawing is for the use of the contractor only and is not to be used for any other purpose. It is not to be used as a basis for any other design or construction. The contractor is to check all dimensions on site and report any discrepancies to the site Supervisor. You are not permitted to copy, sub-license, distribute or sell any of this data to third parties in any form.

Note:
 This plan is furnished as a general guide only and the Statutory Undertakers concerned state that no warranty as to its correctness is given or implied. It must not be relied upon in the excavations or other works made in the vicinity of each utilities service.

Key:

- London Borough of Westminster
- Surface Water Management Zones
- 1:30 year (3.33% AEP) flood extent
- Flood Extent
- 1:100 year (1% AEP) flood extent
- Flood Extent
- 1:1000 year (0.1% AEP) flood extent
- Flood Extent

P01	04/07/23	NB	FINAL ISSUE	AR	KW
REV	DATE	BY	DESCRIPTION	CHK	APP

DRAWING STATUS: AUTHORISED AND ACCEPTED



4th Floor, 6 Devonshire Square, London, EC2M 4YE
 +44 (0)2073 371 700
 wsp.com

CLIENT:
 Westminster City Council

PROJECT:
 Westminster Strategic Flood Risk Assessment

TITLE:
 Figure A-20: Surface Water Management Zones

DRAWN: NB	CHECKED: AR	APPROVED: KW
PROJECT No.: 70096742-007	SCALE: 1:26,000	DATE: 04/07/2023

DRAWING No.: 70096742_107_A20	REV: D
-----------------------------------------	------------------

© WSP Global Inc

Created by: UKMAB003 - 2023-07-04 16:55:05 - \\DCEM100\DATA\70096742 - Westminster_LLFA_Support\GIS\Workspace\2023_04_06_Westminster_MaxFloodDepthResults_Beckton2022_UPD_GF.qgz

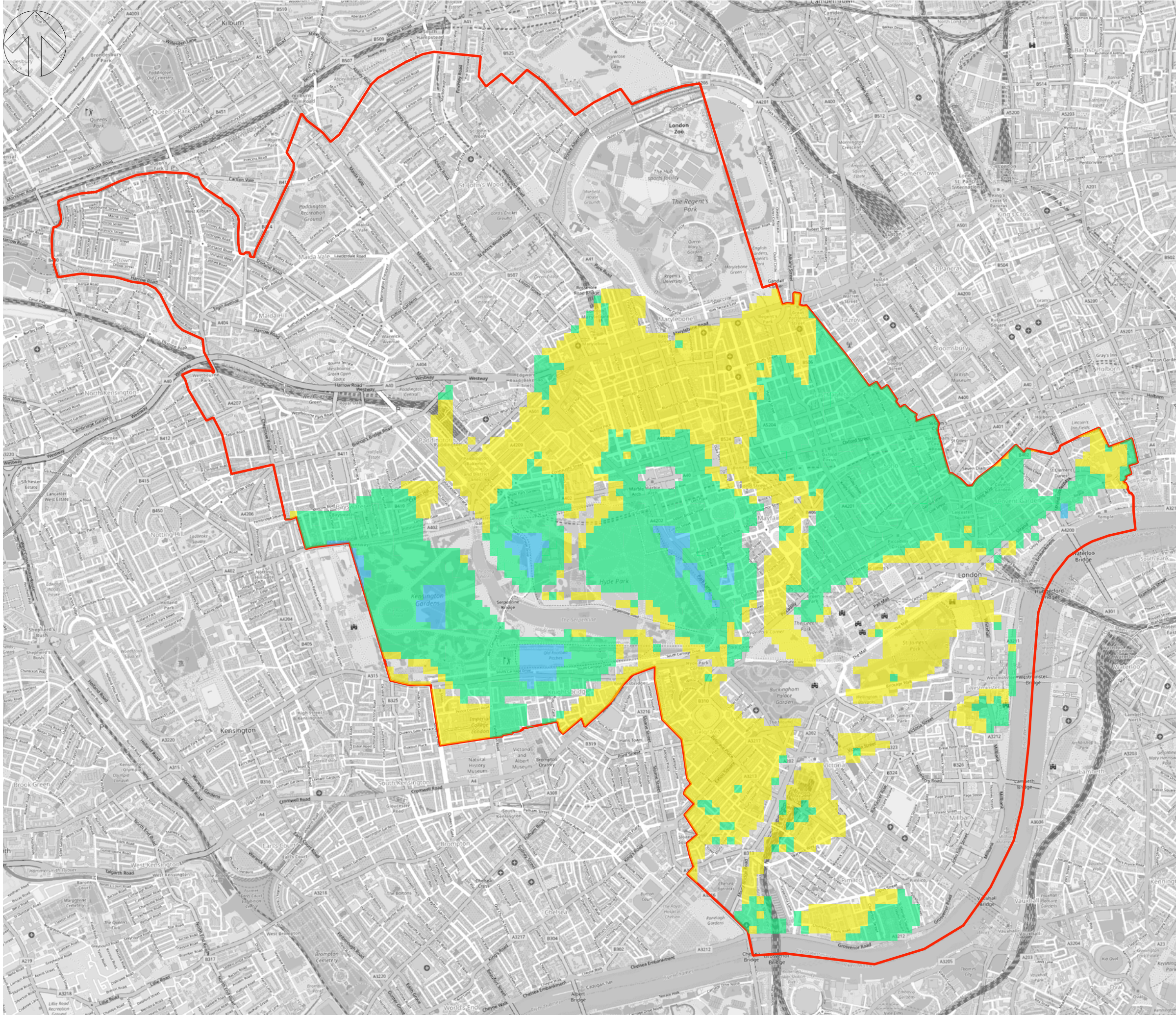

Do not scale - Use only figured dimensions
 The contractor is to check all dimensions on site and report any discrepancies to the site Supervisor
 This drawing is to be read in conjunction with other standard documentation

© Crown copyright and database rights. You are permitted to use this data solely to enable you to respond to, or interact with, the organisation that provided you with the data. You are not permitted to copy, sub-licence, distribute or sell any of this data to third parties in any form.

Derived from 1:50 000 scale BGS Digital Data under Licence 2023/027A British Geological Survey. © and Database Right UKRI. All rights reserved.

Note:
 This plan is furnished as a general guide only and the Statutory Undertakers concerned state that no warranty as to its correctness is given or implied. It must not be relied upon in the excavations or other works made in the vicinity of each utilities service.

- Key:**
- London Borough of Westminster
 - Limited potential for groundwater flooding to occur
 - Potential for groundwater flooding of property situated below ground level
 - Potential for groundwater flooding to occur at surface

OSM Standard

P01	14/03/23	SL	FIRST ISSUE	NB	NB
REV	DATE	BY	DESCRIPTION	CHK	APP

DRAWING STATUS:
A - AUTHORISED AND ACCEPTED

Mountbatten House, Basing View, Basingstoke, RG21 4HJ
 +44 (0)1256 318 800
 wsp.com

CLIENT:
Westminster City Council

PROJECT:
Westminster Strategic Flood Risk Assessment

TITLE:
Figure A-21: Groundwater Flood Risk

DRAWN:	CHECKED:	APPROVED:
SL	NB	NB
PROJECT No: 70096742	SCALE @A3: 1:25,000	DATE: 04/07/2023

DRAWING No: 70096742_107_A21	REV: B
---------------------------------	-----------

© WSP Global Inc



Created by: UKNA0003 - 2023-07-04 16:24:41 - luk.wspgroup.com/central/data/Projects/70096742 - Westminster LFA ongoing support/02_WIP/Water/SFRA/IGIS/Workspaces/70096742_015_groundwater_flooding.gdz

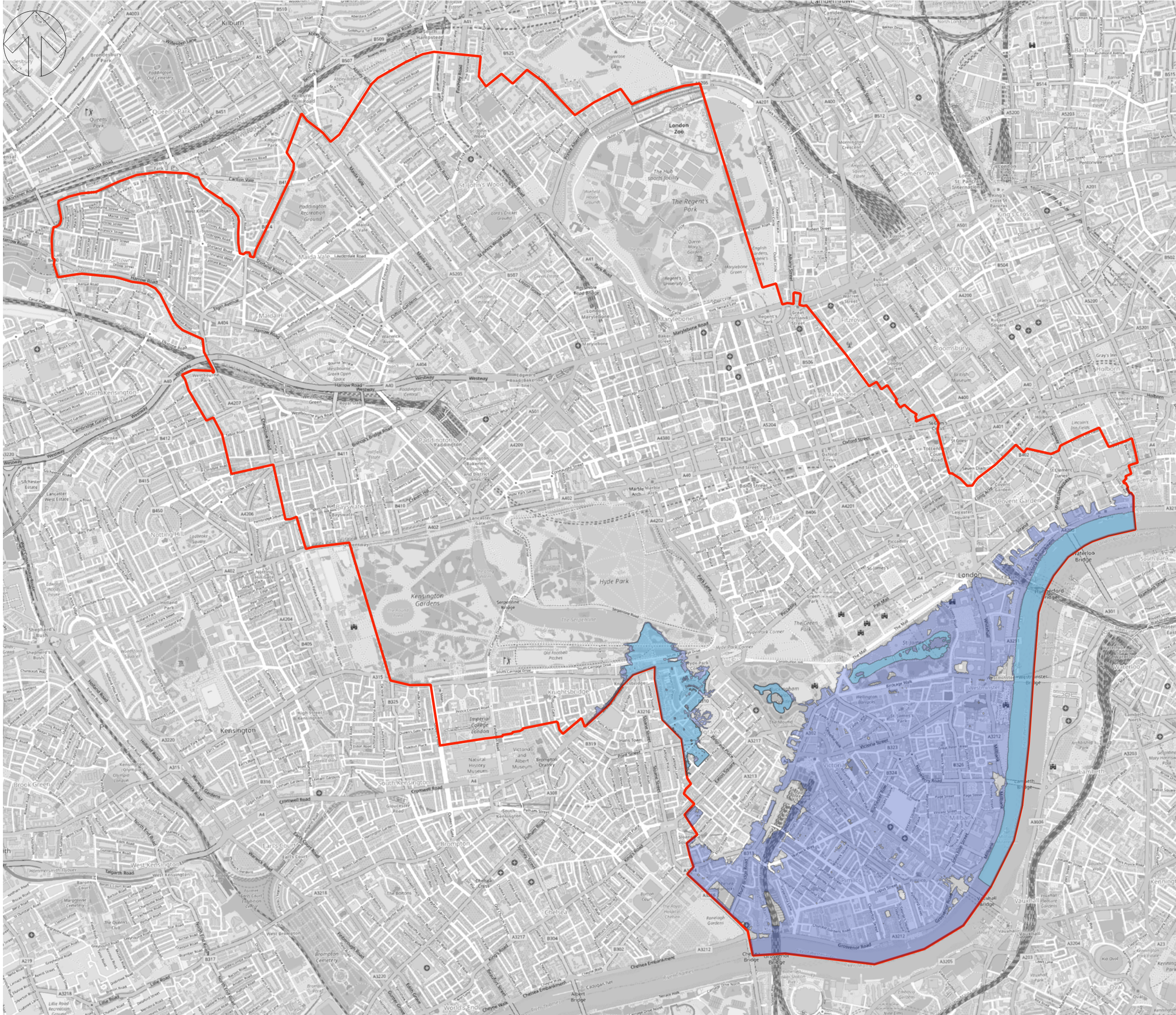

Do not scale - Use only figured dimensions
 The contractor is to check all dimensions on site and report any discrepancies to the site Supervisor
 This drawing is to be read in conjunction with other standard documentation

© Crown copyright and database rights. You are permitted to use this data solely to enable you to respond to, or interact with, the organisation that provided you with the data. You are not permitted to copy, sub-licence, distribute or sell any of this data to third parties in any form.

Derived from 1:50 000 scale BGS Digital Data under Licence 2023/027A British Geological Survey. © and Database Right UKRI. All rights reserved.

Note:
 This plan is furnished as a general guide only and the Statutory Undertakers concerned state that no warranty as to its correctness is given or implied. It must not be relied upon in the excavations or other works made in the vicinity of each utilities service.

Key:

- Dry-day Scenario
- Wet-day Scenario
- London Borough of Westminster

OSM Standard

P01	02/11/23	SL	FIRST ISSUE	NB	NB
REV	DATE	BY	DESCRIPTION	CHK	APP

DRAWING STATUS:
 A - AUTHORISED AND ACCEPTED



Mountbatten House, Basing View, Basingstoke, RG21 4HJ
 +44 (0)1256 318 800
 wsp.com

CLIENT:
 Westminster City Council

PROJECT:
 Westminster Strategic Flood Risk Assessment

TITLE:
 Figure A-22: Reservoir Flood Maps

DRAWN: SL	CHECKED: NB	APPROVED: NB
PROJECT No: 70096742	SCALE @A3: 1:25,000	DATE: 02/11/2023

DRAWING No: 70096742_107_A22	REV: A
----------------------------------------	------------------

© WSP Global Inc



Created by: UKNAB003 - 2023-11-02 12:01:57 - luk.wspgroup.com\central\data\Projects\70096xxx\70096742 - Westminster LLFA ongoing support\02_WIP\Water\SFRA\GIS\Workspaces\70096742_022_Reservoir.gxd