

General Notes

- 1-Drawing to be read in conjunction with the specification and all relevant drawings.
- 2-Do not scale from this drawing.
- 3-Contractor to check all dimensions on site. Adjaye Associates to be advised of any discrepancies between this drawing and site conditions immediately.
- 4-All works to be done in accordance with technical, Building Regulations, and material manufacturer's requirements.
- 5-Annotations and materials legend see page 00100.
- 6-Based on the principle-based solutions to the project represented in the architect's drawings, the contractor must draw up technical design shop drawings and / or a work execution project for which the relevant subcontractor undertakes full responsibility for all works to be done on behalf of the contractor. Shop drawings must indicate all constructional information required by the technological, Building Regulations and material manufacturer. These drawings must be accepted by the author of the project, the client's representative and the construction supervisor.

Lead Architect: **Adjaye Associates**

Adjaye Associates
223-231 Old Marylebone Rd.
London NW1 5DT, UK.
Phone: +44 (0)20 7258 6140
email: info@adjaye.com

Memorial Architect: **Ron Arad Architects**

Ron Arad Architects
62 Chalk Farm Road,
London NW1 8AN, UK.
Phone: +44 (0) 20 7284 4963,
email: info@ronarad.com

Landscape Architect: **Gustafson Porter + Bowman**

Gustafson Porter + Bowman
1 Cobham Mews,
London NW1 5SB, UK.
Phone: +44 (0) 20 7284 8950,
email: enquiries@gp-b.com

WSP
WSP House
70 Chancery Lane
London WC2A 1AF, UK,
Phone: +44 (0) 20 7314 5000,
www.wsp.com



Color Legend

- Entrance Pavilion foundation
- Entrance Pavilion foundation
- Courtyard Excavation
- Basement Box Excavation
- Memorial Fins foundation

Revision	Date	Description

Status: **Planning Addendum** Rev:

Client: **United Kingdom Holocaust Memorial Foundation**
Project: **National Holocaust Memorial**

Drawing Title: **Excavation Strategy Plan**

Drawing No.: **UKHM-AA-ZZ-DR-A-03-500**

Scale: **As indicated @ A1** Drawn By: **AA**

Date: **12.11.20** Checked By: **JN**

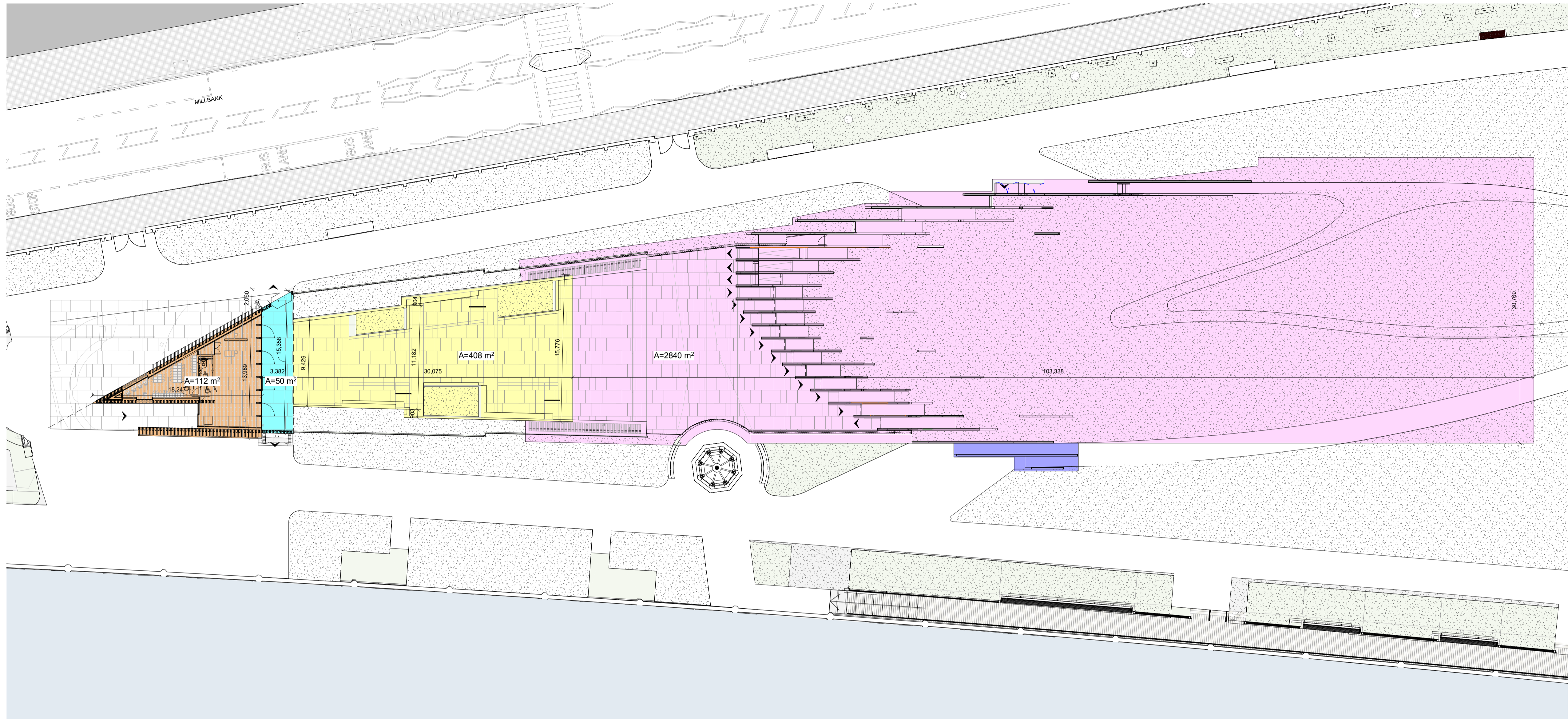

1 Proposed Ground - Part Section
1 : 250

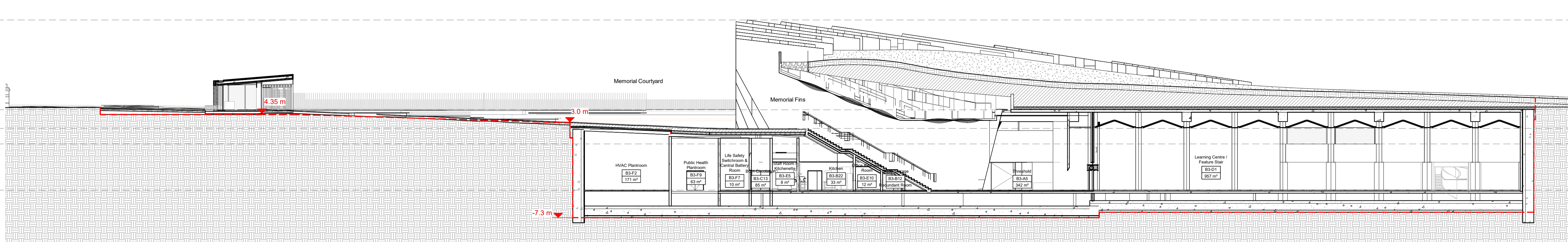

2 Long Section - Learning Centre
1 : 250

